



TEAMWEAR

2025

A low-angle, upward-looking shot of four female athletes in their University of Cambridge rugby kit. They are wearing light green Canterbury jerseys with a red lion crest and the university name. The player in the foreground has the number 15, and the player to her right has the number 12. They are all looking upwards with expressions of hope and determination. The background shows the structural elements of a large indoor sports arena.

MADE TOUGHER



A WORLD MADE TOUGHER BY SPORT.

We believe that by bringing rugby, sport and pioneering kit to all, we can strengthen every player, team and community.

We're committed to building innovative, sustainable products that progress every person's game and help shape inclusive communities to grow the sports we love.

Together, we can change the game.

WELCOME TO OUR CANTERBURY CATALOGUE

Our range has been built to cater for all players and all teams, so flexibility is at the heart of our offering. With the ability to customise, colour up and design, every Canterbury club can feel unique.

Get in touch to discover the full range.

Email: teamwear@canterbury.com



CONTENTS

6. A TRUSTED PARTNER

11. RESPONSIBLE BUSINESS

15. STOCK RANGE

16. ELITE RANGE

22. TRAINING KIT & PLAYING KIT

45. BASELAYER

49. SOCKS, BAGS & ACCESSORIES

59. MTO RANGE

60. PRODUCT FEATURES

62. MADE TO ORDER KIT DESIGNER

68. RUGBY PLAYING KIT

77. RUGBY

88. TOUCH

91. NETBALL PLAYING KIT

94. NETBALL

100. HOCKEY PLAYING KIT

103. HOCKEY

106. CRICKET PLAYING KIT

109. CRICKET

112. SPECIALIST & MULTISPORT PLAYING KIT

114. MULTISPORT

128. AFL

132. ATHLETICS

136. BASKETBALL

139. TRAINING

145. ACCESSORIES

146. PLAYING SOCK

148. ACCESSORIES

150. LEISUREWEAR

152. POLOS

158. COMMEMORATIVE

161. OUTERWEAR

195. SIZE GUIDES

196. COLOUR CHARTS

199. ORDERING





**A TRUSTED
PARTNER**

120



YEARS OF KNOWLEDGE

We have a vast amount of experience partnering with sports teams from grass roots to elite.





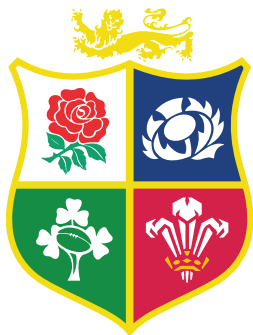

THE BRITISH & IRISH LIONS

At Canterbury, we know what it takes to remain at the top, so we pushed the limits of kit design and the technology used to make sure that when The Lions are going through mud, sweat and tears, we're with them all the way.

"I absolutely love the technology and design of Canterbury's Lions jerseys. They exceeded my expectations each tour and proved why their kits are loved across the rugby world."

SAM WARBURTON – 2x British & Irish Lions Captain

"Canterbury has supported The British & Irish Lions on both the 2017 New Zealand Tour and 2021 South Africa Tour. The quality of their product range is best-in-class. The squad were proud to pull on the famous red Canterbury jersey, which became the number one selling rugby jersey in the world. Kitting out a touring party of 85 people is an enormous challenge, but Canterbury always rise to the occasion, demonstrating the strength of our partnership on and off the field."

TOM HALSEY – Commercial Director



IRELAND RUGBY FOOTBALL UNION

A top competitor in world rugby, Ireland RFU are proud to boast some of the game's most renowned players. We work closely with them to create an iconic kit featuring a bold 3D logo, that stands out as much as their players do.

"I have worked with Canterbury through 3 Rugby World Cups and over 15 years of Six Nations / Autumn Internationals. It is my role to ensure we have kit that is reliable and here when we need it. Canterbury have been first-class in delivering this for us year-after-year, keeping athletes happy and helping everything run smoothly - be it playing at home or preparing for tournaments on the other side of the world"

GERARD CARMODY - Head of Operations



QUEENSLAND REDS

We're incredibly proud to be partnered with Canterbury, working with them to produce the finest playing and replica apparel in the game and celebrating a shared history which dates back more than half a century.

"Our players wear Canterbury apparel with pride, and our 2023 retail performance clearly demonstrated an unprecedented desire from the Rugby-loving public to be kitted out in Queensland Reds supporter gear. From our Retro Cotton Jerseys to our Pasifika Warm-Up Tee, Canterbury's design team have been consistently responded to our briefs with designs which capture our imagination and showcase their understanding of what we're looking to achieve - and their ability to deliver on the ground what we need, when we need it, brings us great peace of mind. Our partnership with Canterbury is industry-leading and driven by a mutual commitment to excellence."

PETER FAIRBAIRN - Head of Commercial



THE PERFECT EDUCATION PARTNER



EXPERIENCE WORKING WITH SCHOOLS & UNIVERSITIES

Alongside our teamwear partners, we have years of experience working with schools and universities.

DEDICATED CANTERBURY ACCOUNT MANAGERS

A dedicated Canterbury Account Manager will ensure you receive a high level of service, providing you with fresh, contemporary designs that adhere to your brand guidelines and identity.

PRODUCTS DEVELOPED WITH EDUCATION IN MIND

Our teamwear range is made up of playing kit, training and staff / coaching kit, leisure wear, luggage and accessories. Playing kit includes both specialist and multi sport products, enabling you to kit out all sports.

We have an extensive stock range in a variety of colours covering all weather conditions across academic terms. Stock items are held in the UK, so they can be delivered with a fast turnaround and have no minimum order.

Made To Order products are also available, so you can customise your kit and stand out from the crowd.

STAFF KIT

Canterbury teamwear features two tiers of stock to allow differentiation between students and staff. Gender fit parity across the range ensures your female staff aren't wearing male products.

ONLINE SHOP

Provision of an online school shop via one of our teamwear partners.

ACCESS TO PENTLAND BRANDS

Canterbury of New Zealand is part of the Pentland Brands portfolio, giving you access to other brands such as Speedo, Berghaus, Mitre and Endura, as part of an agreement with Canterbury Teamwear.



**RESPONSIBLE
BUSINESS**

PLANET-FIRST PRODUCT

Currently 80% of the custom product we produce uses a minimum of 75% lower impact materials. The lower materials we use are recycled polyester which significantly reduces our carbon footprint, and organic fabrics which emit less greenhouse gases by avoiding the use and manufacturing of synthetic inputs. We are also committed to making 100% of our garment packaging, both on product (swing tickets) and in transit (plastic bags and cardboard boxes), recyclable or made with recycled materials by 2024.



WHAT IS A SUSTAINABLE PRODUCT?

1. Uses a minimum of 75% lower impact materials (recycled polyester and organic cotton).
2. All packaging is made with recycled content and / or is recyclable (in transit and on product)
3. Uses no harmful chemical finishes or applications.

MADE TO LAST

Since day one, we've built kit that meets the demands of rugby, so we know what it takes for a product to last.

We perform extensive wearer trials and independent lab-tests when introducing new products. Testing on the fabrics and trims includes strength, durability, colour fastness, pilling, snagging and a lifetime wash durability.

All our range can be machine washed at 40 degrees, with 40% of products recommended as only needing a 30-degree wash cycle.

We are proud to have a return rate of just 0.15%.

0.15%

RETURN
RATE

IMPACT TARGETS

(% of product we produce that meets our 'sustainable product' criteria)

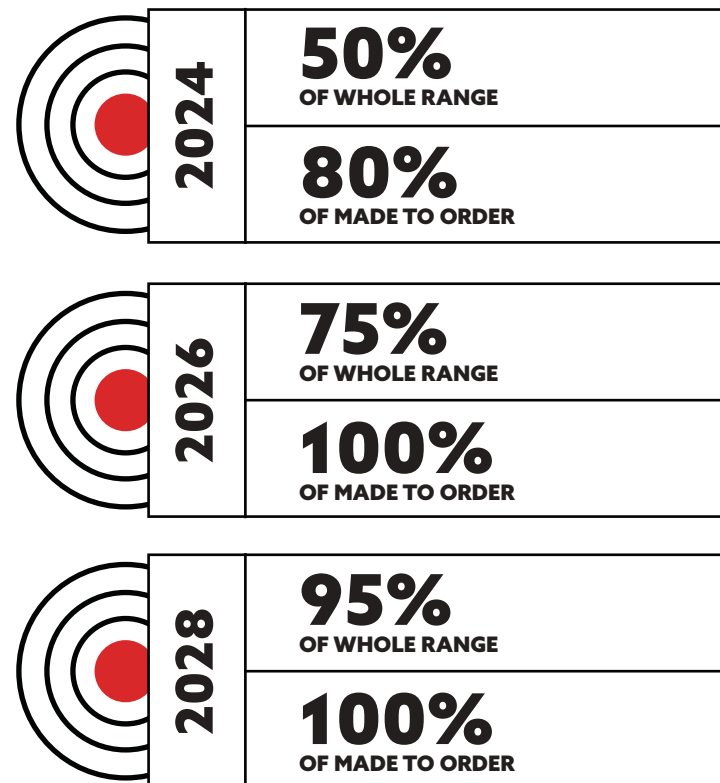



RESPONSIBLE BUSINESS

We ensure that we provide options for sustainable and carbon-reducing methods of moving products around the world.

100% **RENEWABLE ENERGY**

We proactively plan our demand to place bulk orders that maximise capacity and efficiency on containers and vessels.

We prioritise working with material suppliers who have accreditations in sustainability, chemicals management and manufacturing.

100-1-0

POSITIVE BUSINESS STRATEGY

We're part of Pentland Brands and contribute to the achievement of their Positive Business strategy, which aims to help 100 million consumers live positive, active, sustainable lifestyles, improve the lives of one million people in our communities and reach net zero by 2032







STOCK RANGE



**ELITE
RANGE**



ELITE TRAINING TEE

VAPODRI

STYLE	CODE	SIZE	COLOUR
Mens	QA008393	S-5XL	BF4- Black/Magnet Marl & BF5- Navy/True Navy Marl
Womens	QA008382	8-20	BF4- Black/Magnet Marl & BF5- Navy/True Navy Marl

FEATURES

- 95% Recycled Polyester 5% Elastane Jacquard 155gsm
- Shaped sleeve with offset branding and shaped hems
- Vapodri technology
- Lightweight 160gsm recycled polyester jacquard fabric for great comfort and breathability
- 5% Elastane content in fabric provides great stretch and flexibility to move
- Premium raised heat seal branding.



ELITE WOVEN SHORT

VAPODRI

STYLE	CODE	SIZE	COLOUR
Mens	QA008392	XS-5XL	989- Black, 769- Navy
Womens	QA008381	8-20	989- Black, 769- Navy

FEATURES

- 100% Recycled Polyester with 30D Elastance bi-stretch 96gsm
- VAPODRI technology
- Cut and sew waistband with internal elastic and drawcord
- Zipped pockets
- Overlap vent for greater freedom of movement
- Premium raised heat seal branding
- Inner leg Mens: 17.78cm/7in (size L). Inner leg Womens: 15.24cm/6inch (size 10)



ELITE FIRST LAYER

VAPODRI

STYLE	CODE	SIZE	COLOUR
Mens	QA008402	S-5XL	BF4- Black/Magnet Marl & BF5- Navy/True Navy Marl
Womens	QA008401	10-20	BF4- Black/Magnet Marl & BF5- Navy/True Navy Marl

FEATURES

- 92% Recycled Polyester 8% Elastane honeycomb jacquard 260gsm
- Shaped sleeve with offset branding and shaped hems
- VAPODRI technology
- 8% Elastane content in fabric provides great stretch and flexibility to move
- Recycled polyester honeycomb fabric
- Premium raised heat seal branding



ELITE TRAINING HOODIE

VAPODRI

STYLE	CODE	SIZE	COLOUR
Unisex	QA008397	XXS-4XL	769- Navy, 989- Black

FEATURES

- 100% Recycled Polyester 255gsm
- Overhead hoodie design
- Ribbed sleeve fabric gives a complimentary fit with great flexibility
- Brushed back main body fabric
- Shaped hem
- Premium raised heat seal branding



ELITE 1/4 ZIP TOP

VAPODRI

STYLE	CODE	SIZE	COLOUR
Unisex	QA008395	XXS-4XL	769- Navy, 989- Black

FEATURES

- 100% Recycled Polyester 255gsm
- Ribbed sleeve fabric
- Brushed back main body fabric
- Shaped hem
- Premium raised heat seal branding



ELITE MICROLIGHT GILET

THERMOREG

STYLE	CODE	SIZE	COLOUR
Mens	QA008390	XS-4XL	769- Navy, 989- Black
Womens	QA008376	8-20	769- Navy, 989- Black

FEATURES

- 100% Recycled Polyester
- Dual fabrics for great fit and versatile use
- Two internal pockets for extra storage
- Zipped outer pockets
- Bound hems for a smart cut and finish
- Premium raised heat seal branding



ELITE STORM JACKET

VAPODRI

STYLE	CODE	SIZE	COLOUR
Unisex	QA008387	S-5XL	989- Black, 769- Navy

FEATURES

- 100% Recycled Polyester WR Finishing 265gsm
- Lined with warm waffle fleece
- Bonded seams, including hem, and storm shield pockets and zips
- Ribbed insert collar and cuffs
- Extra length in body
- Premium raised heat seal branding







TRAINING & PLAYING KIT



CLUB RACERBACK SINGLET

STYLE	CODE	SIZE	COLOUR
WOMENS	QA008403	6-18	989- Black, 769- Navy, 468- Flag Red

FEATURES

- 100% Polyester Pique 150gsm with wicking
- Mesh back panel
- No shoulder seams for increased comfort



CLUB DRY SINGLET

STYLE	CODE	SIZE	COLOUR
Unisex	QA005731	XS-4XL	989- Black, 769- Navy, 468- Flag Red

FEATURES

- 100% Polyester pique with VAPODRI finish 140-150gsm
- Back Mesh: 100% Polyester pointellemesh with VAPODRI finish 120-135gsm
- VAPODRI technology
- Shoulder seam set forward
- Mesh back panel
- Right chest embroidered CCC lower logo



VAPODRI

CANTERBURY LOGO TEE

STYLE	CODE	SIZE	COLOUR
Mens	QA008394	XS-4XL	A81- White
Womens	QA008385	8-20	989- Black, A8- White, 922- Grey Marl 769- Navy
Junior	QA008398	4-14YRS	989- Black, A8- White, 922- Grey Marl 769- Navy

FEATURES

- 100% Organic Cotton
- Oversized Fit
- 100% Organic Cotton fabric that will give you all day comfort
- Rib at neck for additional comfort
- CCC printed logo at front chest



CLUB PLAIN TEE

STYLE	CODE	SIZE	COLOUR
Mens	QA005729	XS-4XL	ALL SKUs: 989- Black, 769- Navy, 001- White, 922- Classic Marl, 468- Flag Red, 666- Forest
Womens	QA005711	6-18	
Junior	QA005745	6-14YRS	

FEATURES

- 60% Cotton 40% Polyester CVC Single Jersey 160gsm
- Ribbed crew neckline
- Shoulder seam set forward
- Cotton heavy blend
- CCC lower logo on right sleeve



CLUB DRY TEE

VAPODRI

STYLE	CODE	SIZE	COLOUR
Mens	QA005730	XS-4XL	989- Black, 769- Navy, 467- Maroon, 760- Royal, 468- Flag Red
Womens	QA005712	6-18	989- Black, 769- Navy, 467- Maroon
Junior	QA005744	6-14YRS	989- Black, 769- Navy

FEATURES

- 100% Polyester pique with VAPODRI finish 140-150gsm
Back Mesh: 100% Polyester pointelle mesh with VAPODRI finish 120-135gsm
- VAPODRI technology
- Round neckline with folded self fabric insert at centre front
- Shoulder seam set forward
- Mesh back panel
- Right chest embroidered CCC lower logo



CLUB DRY POLO

VAPODRI

STYLE	CODE	SIZE	COLOUR
Mens	QA005726	XS-4XL	ALL SKUs: 989- Black, 769- Navy, 760- Royal, 468- Flag Red, 467- Maroon, 001- White
Womens	QA005707	8-18	
Junior	QA005737	6-14YRS	

FEATURES

- 100% Polyester pique with VAPODRI finish 140-150gsm
Back Mesh: 100% Polyester pointelle mesh with VAPODRI finish 120-135gsm
- VAPODRI - quick drying, breathable, wicks moisture, boosts evaporation of sweat
- Ribbed collar with 2 button placket
- Shoulder seam set forward
- Zoned mesh panelling
- Embroidered CCC lower logo on right chest



WAIMAK POLO

STYLE	CODE	SIZE	COLOUR
Mens	E533803	XS-4XL	ALL SKUs: 989- Black, 769- Navy, 922- Grey Marl, 001- White, 468- Flag Red, 760- Royal
Womens	E633803	8-18	
Junior	E733803	6-14YRS	

FEATURES

- 65% Polyester 35% Cotton pique 250gsm
- Ribbed collar with 3 button placket
- Ribbed sleeve cuffs
- Side seam splits with 3 x bar tacks at top
- Herringbone tape at placket and side vents
- Embroidered CCC lower logo on right chest



CLUB CREW SWEATSHIRT

STYLE	CODE	SIZE	COLOUR
Mens	QA008389	XS-4XL	989- Black, 769- Navy, 922- Grey Marl
Womens	QA008389	6-18	
Junior	QA008400	4-14YRS	

FEATURES

- 55% Cotton 45% Polyester Brushed Back Fleece 300gsm
- Rib at the neck, cuff and hem
- Raglan seams
- Straddle top stitching



CLUB HOODIE

STYLE	CODE	SIZE	COLOUR
Mens	QA005721	XS-4XL	989- Black, 769- Navy, 922- Grey Marl
Womens	QA005703	6-18	989- Black, 769- Navy, 922- Grey Marl
Junior	QA005734	6-14YRS	989- Black, 769- Navy, 922- Grey Marl

FEATURES

- 55% Cotton 45% Polyester CVC brushed back fleec 300gsm
- Hood Liner: 65% Polyester 35% Cotton single jersey 135gsm
- 2 panel lined hood with drawcord through front casting
- Ribbed hem and cuffs
- Front pouch pocket
- Large CCC logo on right sleeve



CLUB LIGHTWEIGHT HOODIE

STYLE	CODE	SIZE	COLOUR
Mens	QA008396	XS-4XL	989- Black, 769- Navy, 922- Grey Marl
Womens	QA008386	6-18	989- Black, 769- Navy, 922- Grey Marl
Junior	QA008399	6-14YRS	989- Black, 769- Navy, 922- Grey Marl

FEATURES

- 100% Polyester French Terry 230gsm with wicking
- Shoulder panels for increased comfort
- Mesh lined hood
- Safety stitching on all seams



CLUB QUARTER ZIP MID LAYER TOP

THERMOREG

STYLE	CODE	SIZE	COLOUR
Mens	QA005728	XS-4XL	989- Black, 769- Navy, 468- Flag Red
Womens	QA005710	6-18	989- Black, 769- Navy, 468- Flag Red
Junior	QA005743	6-14YRS	989- Black, 769- Navy, 468- Flag Red

FEATURES

- 100% Polyester with PVC coating
- W 18cm X D 15cm X H 34cm
- Zip pocket bag with CCC branded webbing tape strap
- Small upper zip closure pocket
- Embroidered lower CCC logo on right chest



CLUB TRACK JACKET

VAPOSHIELD

STYLE	CODE	SIZE	COLOUR
Unisex	QA005725	XS-4XL	989- Black, 769- Navy
Womens	QA005706	6-14YRS	989- Black, 769- Navy
Junior	QA005746	6-14YRS	989- Black, 769- Navy

FEATURES

- 100% Polyester with water resistant and anti-static finish 81gsm
- Lining: 100% Polyester mesh 135gsm
- VAPOSHIELD technology
- Mesh lined
- Elasticated cuffs for smart comfortable fit
- Embroidered lower CCC logo on right chest



CLUB VAPOSHIELD CONTACT TOP

VAPOSHIELD

STYLE	CODE	SIZE	COLOUR
Unisex	QA005732	XS-4XL	989- Black, 769- Navy
Junior	QA005740	6-14YRS	989- Black, 769- Navy

FEATURES

- Polyester Micro Diamond Ripstop 178gsm with PU Coating & C6 WR
- VAPOSHIELD technology
- Mesh lined
- Ribbed cuff and collar
- CCC lower logo on right chest



CLUB VAPOSHIELD FULL-ZIP RAIN JACKET

VAPOSHIELD

STYLE	CODE	SIZE	COLOUR
Mens	QA005722	XS-4XL	989- Black, 769- Navy, 468- Flag Red
Womens	QA005704	6-18	989- Black, 769- Navy, 468- Flag Red
Junior	QA005739	6-14YRS	989- Black, 769- Navy, 468- Flag Red

FEATURES

- 100% Polyester ripstop with VAPOSHIELD finish 178gsm
- Lining: 100% Polyester knit mesh 110gsm
- VAPOSHIELD technology
- Full zip through jacket with zip guard
- Concealed hood
- Raglan style shoulder panel
- 2x inseam pockets with zip closures
- Bungee cord in hem with right side toggle
- Embroidered lower CCC logo on right chest



CLUB VAPOSHIELD STADIUM JACKET

VAPOSHIELD

STYLE	CODE	SIZE	COLOUR
Mens	QA005723	XS-4XL	989- Black, 769- Navy
Womens	QA005705	6-18	989- Black, 769- Navy
Junior	QA005741	6-14YRS	989- Black, 769- Navy

FEATURES

- 100% Polyester micro diamond ripstop 178gsm
- Lining: 100% Polyester taffeta 58gsm
- VAPOSHIELD technology
- Fully insulated
- Full zip through jacket with zip guard
- Concealed hood
- 2x inseam pockets with zip closures
- Embroidered lower CCC logo on right chest



CLUB THERMOREG PADDED JACKET

THERMOREG

STYLE	CODE	SIZE	COLOUR
Unisex	QA005724	XS-6XL	989- Black, 769- Navy

FEATURES

- 260T Polyester Pongee 80gsm with PA Coating & C6 WR
- Extra length
- THERMOREG technology





CLUB SUBS JACKET

VAPOSHIELD

STYLE	CODE	SIZE	COLOUR
Unisex	QA005753	XXS-6XL	989- Black, 769- Navy

FEATURES

- 70D*160D Polyamide Ripstop 124gsm with PU Coating & C6 WR
- VAPOSHIELD technology
- 160g fill weight throughout the jacket
- 2 way main body zipper for adjustment
- Extra long length to keep the elements out (130cm on 4XL)



TACTIC SHORT

STYLE	CODE	SIZE	COLOUR
Mens	E523409	XS-4XL	989- Black, 769- Navy, 001- White

FEATURES

- 100% Polyester Taslon 110gsm
- Lining: 100% Polyester tricot mesh 65gsm
- Elasticated waist short with internal draw cord
- Side seam pockets with mesh lining
- Back patch pocket
- Embroidered large vertical CCC keyline logo on left leg
- Inner leg: Mens 13cm/5in, Womens 15cm/6in, Juniors 6cm/2.5in



CLUB SHORT

VAPODRI

STYLE	CODE	SIZE	COLOUR
Mens	QA005727	XS-6XL	989- Black, 769- Navy, 001- White
Womens	QA005708	6-18	989- Black, 769- Navy, 001- White
Junior	QA005742	4-14YRS	989- Black, 769- Navy, 001- White

FEATURES

- 100% Polyester Taslon with VAPODRI finish 110gsm
- VAPODRI technology
- Elasticated waistband with internal drawcord
- 2x inseam hip pockets
- Embroidered CCC lower logo on right leg hem
- Inner leg: 7.5in



CLUB SKORT

STYLE	CODE	SIZE	COLOUR
Womens	QE67136	6-18	989- Black, 769- Navy
Junior	QE77136	6-14YRS	989- Black, 769- Navy

FEATURES

- 80% Nylon, 20% Elastane w/ wicking
- Conceals tight fitting shorts underneath



CLUB TRACK PANT

STYLE	CODE	SIZE	COLOUR
Mens	QA005378	XS-6XL	989- Black, 769- Navy
Womens	QA005375	6-18	989- Black, 769- Navy
Junior	QA005382	6-14YRS	989- Black, 769- Navy

FEATURES

- 100% Polyester Taslon 110gsm
Lining: 100% Polyester warp knit mesh 115gsm
- Fully lined
- Elasticated waist and internal drawcord
- Inseam hip pockets with zip closure
- Outer leg zip opening from cuff
- Elasticated cuffs
- Embroidered CCC lower logo on right hip
- Inner leg: Mens 81cm/31.9in, Junior 64cm/25.2in



STRETCH TAPERED PANT

STYLE	CODE	SIZE	COLOUR
Mens	QE512866	XS-4XL	989- Black, 769- Navy
Womens	QA007753	6-18	989- Black, 769- Navy
Junior	QE712866	4-14YRS	989- Black, 769- Navy

FEATURES

- Polyester Interlock 260gsm - 100% Polyester
- Elasticated waistband
- Rubber aglets
- Side seam pockets with zip
- Side zips at ankle with self fabric cover
- Embroidered CCC logo
- Quick dry for reduced wash-to-wear time



CUFFED HEM STADIUM PANT

STYLE	CODE	SIZE	COLOUR
Mens	E513106	XS-4XL	989- Black, 769- Navy
Junior	E712607	4-16YRS	989- Black, 769- Navy

FEATURES

- 100% Polyester
Upper lining: 65% Polyester 35% Cotton single jersey 135gsm
Lower lining: 100% nylon taffeta 56gsm
- Elasticated waist with internal drawcord
- 2x inseam zip closure hip pockets
- Elasticated cuffs
- Outer leg zip closure from cuff
- Embroidered CCC stadium logo on right hip
- Inner leg: Mens 81cm/32in, Womens 70cm/30in, Junior 64cm/25in



OPEN HEM STADIUM PANT

STYLE	CODE	SIZE	COLOUR
Mens	QE513105	XS-4XL	989- Black/White, 769- Navy/White
Womens	QE612606	6-18	989- Black/White, 769- Navy/White
Junior	QE712606	4-14YRS	989- Black/White, 769- Navy/White

FEATURES

- 100% Polyester Taslon Tactel 110gsm with WR
- Wide stretch waistband with internal draw cord
- Liner for additional warmth
- Full length zip for ease when changing
- Leg length: 81cm (L-4XL)



CCC LEISURE SWEATPANT

STYLE	CODE	SIZE	COLOUR
Mens	QA008425	XS-4XL	989- Black, 769- Navy, 922- Grey Marl
Womens	QA008426	8-20	989- Black, 922- Grey Marl
Junior	QA008424	4-14YRS	989- Black, 922- Grey Marl

FEATURES

- 55% Organic Cotton, 45% Recycled Polyester
- Wide-stretch waistband with external draw-cord for adjustable fit
- Rib detail at waist and cuffed hem
- Side pockets for storage
- Embroidered logo at right hip





VAPODRI HOOPED EVADER JERSEY

VAPODRI

STYLE	CODE	SIZE	COLOUR
Mens	QA004232	XS-4XL	468- Flag Red, 989- Black, 769- Navy
Womens	QA004229	6-24	468- Flag Red, 989- Black, 769- Navy
Junior	QA004230	6-14YRS	468- Flag Red, 989- Black, 769- Navy

FEATURES

- 100% Polyester
- Sublimated hoop detail & quarter loop collar design
- Pro Athletic Fit
- Durable fabrics
- VAPODRI technology



EVADER JERSEY

VAPODRI

STYLE	CODE	SIZE	COLOUR
Mens	QA004233	XS-4XL	989- Black, 769- Navy, 467- Maroon, 720- Sky
Womens	QA006366	6-24	989- Black, 769- Navy, 467- Maroon, 720- Sky
Junior	QA004231	6-14YRS	989- Black, 769- Navy, 467- Maroon, 720- Sky

FEATURES

- 100% Polyester Interlock 250gsm with wicking
- Tonal contrast colour design in body and loop collar design
- Pro athletic fit
- VAPODRI technology





VAPODRI CLUB JERSEY

VAPODRI

STYLE	CODE	SIZE	COLOUR
Mens	QA005733	XS-6XL	ALL SKUs: 989- Black, 769- Navy, AU6- Maroon/White, NSK- Navy/Sky 280- Black/Red, AAI- Forest/White
Womens	QA005713	6-18	
Junior	QA005738	6-14YRS	

FEATURES

- Polyester Interlock 250gsm with wicking
- Crossover crew neckline
- Offset raglan sleeve construction
- VAPODRI technology



YOKOHAMA SHORT

STYLE	CODE	SIZE	COLOUR
Mens	QA007994	S-6XL	989- Black, 769- Navy
Womens	QA008332	6-24	989- Black, 769- Navy

FEATURES

- 88% Polyester 12% Elastane 4 way stretch ripstop 210gsm
- Flat knitted waistband
- Internal drawcord
- Stretch gusset Darts at front and back waist
- CCC lower logo on right leg
- Inner leg: 24cm/ 9.4in



ADVANTAGE 2.0 SHORT

STYLE	CODE	SIZE	COLOUR
Mens	QA008693	XS-4XL	001- White, 989- Black, 760- Royal, 468- Flag Red, 769- Navy
Womens	QA008696	6-22	001- White, 989- Black, 760- Royal, 468- Flag Red, 769- Navy
Junior	QA008698	6-14YRS	001- White, 989- Black, 760- Royal, 468- Flag Red, 769- Navy

FEATURES

- 95% Recycled Polyester, 5% Elastane
- Elasticated waistband
- Secure silicone gripper on internal waistband
- Internal drawcord
- Stretch gusset and side panel
- Transfix CCC logo at front right hem



PROFESSIONAL 2.0 SHORT

STYLE	CODE	SIZE	COLOUR
Mens	QA008694	XS-4XL	001- White, 989- Black, 769- Navy
Womens	QA008697	6-22	001- White, 989- Black, 769- Navy
Junior	QA008699	6-14YRS	001- White, 989- Black, 769- Navy

FEATURES

- 95% Recycled Polyester, 5% Elastane
- Internal drawcord
- Herringbone Tape at internal side seams, at In leg seam and crossing over at base of rise seams
- CCC embroidered logo



CRICKET SHIRT

VAPODRI

STYLE	CODE	SIZE	COLOUR
Unisex	QE533784	XS-5XL	031- Cream
Junior	QE733784	4-14YRS	031- Cream

FEATURES

- 100% Polyester jersey mesh
- Self fabric collar
- Three button placket
- Curved back hem
- Twin needle stitching
- VAPODRI technology



CRICKET PERFORMANCE POLO - REGULAR LS

VAPODRI

STYLE	CODE	SIZE	COLOUR
Unisex	QA007721	XS-5XL	031- Cream
Junior	QA007722	4-14YRS	031- Cream

FEATURES

- 100% Polyester pointelle mesh 150gsm with wicking
- Lightweight self fabric collar and placket
- Vapodri technology
- Mesh panelling
- Printed Navy CCC 904 lower logo



CRICKET PANT

STYLE	CODE	SIZE	COLOUR
Unisex	QE512620	XS-5XL	031- Cream
Junior	QE712620	4-14YRS	031- Cream

FEATURES

- 100% polyester
- Elasticated waistband with inner drawcord
- Twin side pockets
- Screen printed CCC logo on thigh



SLEEVELESS CRICKET OVERSHIRT

STYLE	CODE	SIZE	COLOUR
Unisex	QE753362	XS-5XL	031- Cream
Junior	QE753362	4-14YRS	031- Cream

FEATURES

- 100% Polyester
- V Neck collar
- Bound arm holes
- Topstitch detail
- Twin needle stitching
- CCC logo on right chest



LONG SLEEVE CRICKET OVERSHIRT

STYLE	CODE	SIZE	COLOUR
Unisex	QE553580	XS-5XL	031- Cream
Junior	QE753580	4-14YRS	031- Cream

FEATURES

- Polyester bonded fleece 270gms - 100% polyester
- Bonded fleece fabric for warmth and comfort
- Printed Navy CCC 904 Lower Logo
- Self fabric v-neck collar
- Hem toggle adjustments for a secure fit





BASELAYER



THERMOREG LONG SLEEVE TOP

THERMOREG

STYLE	CODE	SIZE	COLOUR
Mens	E546845	XS-4XL	001- White, 769- Navy, 989- Black, 468- Flag Red, 703- Olympian Blue
Womens	E646845	XS-4XL	001- White, 989- Black,
Junior	E746845	6-14YRS	001- White, 769- Navy, 989- Black,

FEATURES

- 95% Polyester 5% Elastane
- THERMOREG technology
- Performance seams with underarm gusset
- Offset side seams
- Odour control
- Quick drying
- CCC Canterbury branding to sleeve, chest and back of neck



THERMOREG 6INCH SHORT

THERMOREG

STYLE	CODE	SIZE	COLOUR
Mens	QE523559	XS-4XL	769- Navy, 989- Black

FEATURES

- 92% Polyester, 8% Elastane
- THERMOREG technology
- Engineered fabric for body hold function
- CCC branded elasticated waistband



THERMOREG SHORT

THERMOREG

STYLE	CODE	SIZE	COLOUR
Mens	QE523558	XS-4XL	769- Navy, 989- Black
Junior	QE723558	6-14YRS	769- Navy, 989- Black

FEATURES

- 92% Polyester, 8% Elastane
- THERMOREG technology
- Engineered fabric for body hold function
- CCC branded elasticated waistband



THERMOREG LEGGING

THERMOREG

STYLE	CODE	SIZE	COLOUR
Mens	QE512740	XS-4XL	989- Black, 769- Navy
Junior	QE712740	6-14YRS	989- Black, 769- Navy

FEATURES

- 92% Polyester, 8% Elastane
- Antibacterial finish
- Stretchy fabric and performance seams reduces chafing
- THERMOREG technology
- Leg length: 70cm (L-XL)



VAPODRI CAPRI TIGHT JET BLACK W

VAPODRI

STYLE	CODE	SIZE	COLOUR
Womens	QE612919	6-18	A89- Jet Black

FEATURES

- 88% Polymide 12% Elastane single jersey 290gsm with wicking
- Triangle shaped gusset
- Secure pocket
- VAPODRI technology
- 3/4 length
- Power mesh waistband
- Leg length: 44cm (size 10)



VAPODRI FULL LENGTH TIGHT W

VAPODRI

STYLE	CODE	SIZE	COLOUR
Womens	QE612918	6-18	A89- Jet Black, 769- Navy

FEATURES

- 88% Polymide 12% Elastane single jersey 290gsm with wicking
- Power mesh waistband
- Security pocket
- Triangle shaped gusset
- Vapodri technology
- Leg Length: 71.5cm (Size 10)





SOCKS, BAGS & ACCESSORIES

CREW SOCK 3 PACK

STYLE	CODE	SIZE	COLOUR
Unisex	QA007341	S (2-5) M (6-10) L (11-13)	070- White/Navy, 280- Black/Red

FEATURES

- 78% Cotton 20% Polymide 2% Elastane sock yarn
- Soft cotton rich fabric for comfort
- Full terry foot
- 3x1 mock rib leg arch
- 1x1 rib welt
- CCC logo either side of leg



TRAINER LINER 3 PACK

STYLE	CODE	SIZE	COLOUR
Unisex	QA007342	S (2-5) M (6-10) L (11-13)	070- White/Navy, 280- Black/Red

FEATURES

- 75% Cotton, 23% Polyamide, 2% Elastane
- Soft cotton rich fabric for comfort
- Plain knit
- CCC logo front centre



MID CALF GRIP SOCK

STYLE	CODE	SIZE	COLOUR
Unisex	QA007207	XS (11-2) S (3-5) M (6-8) L (9-12) XL (12-16)	A81- Bright White, 989- Black

FEATURES

- 95% Polyester 5% Elastane /100% Cotton
- Premgrip integrated grip technology
- Internal and external silicone gripper dots
- Arch support and ankle bone reinforcements



CLUB CAP SOCK

STYLE	CODE	SIZE	COLOUR
Unisex	QX000459	XS (9-11.5) S (12-3) M (4-6) L (7-11) XL (12+)	001- Black, 769- Navy, 468- Black/Flag

FEATURES

- 95% Polyester 5% Elastane sock yarn
- Cushioned foot
- Branding on back of leg
- Made in the UK



CLUB HOOPED SOCK

STYLE	CODE	SIZE	COLOUR
Unisex	QX000460	XS (9-11.5) S (12-3) M (4-6) L (7-11) XL (12+)	989- Black, 769- Navy, 468- Flag, 666- Forest

FEATURES

- 95% Polyester 5% Elastane sock yarn
- Hard wearing with a comfortable cushioned foot
- Branding on back of leg
- Made in the UK



CLUB SOCK

STYLE	CODE	SIZE	COLOUR
Unisex	QX000458	XS (9-11.5) S (12-3) M (4-6) L (7-11) XL (12+)	001- White, 989- Black, 769- Navy, 760- Royal 468- Flag Red, 666- Forest

FEATURES

- 95% Polyester 5% Elastane sock yarn
- Hard wearing with a comfortable cushioned foot
- Branding on back of leg
- Made in the UK





MEDIUM BACKPACK

STYLE	CODE	SIZE	COLOUR
Unisex	QX000475	ONESZ	989- Black, 769- Navy

FEATURES

- 100% Polyester with PVC coating
- W 31cm X H 48cm x D 21cm
- Airmesh back panel and ergonomic shoulder straps
- Two zipped compartments in main part of bag, including a padded lap top pocket
- Front CCC lower logo transfix



BOOTBAG

STYLE	CODE	SIZE	COLOUR
Unisex	E201491	ONESZ	989- Black, 769- Navy

FEATURES

- 100% Polyester with PVC coating
- W 18cm X D 15cm X H 34cm
- Zip pocket bag with CCC branded webbing tape strap
- Small upper zip closure pocket
- Front printed CCC logo



TEAM WHEELIE BAG

STYLE	CODE	SIZE	COLOUR
Unisex	E201496	ONESZ	989- Black

FEATURES

- 100% Polyester with PVC coating
- W 39cm X D 33cm X H 79cm
- Hard base with telescopic pull handle
- Lockable zip opening that opens to 2 main foldapart compartments.
- CCC branded webbing for reinforced carry handle
- Front printed CCC lower logo



HOLDALL BAG

STYLE	CODE	SIZE	COLOUR
Unisex	E201493	ONESZ	989- Black, 769- Navy

FEATURES

- 100% Polyester with PVC coating
- W 68cm X D 34cm X H 30cm
- VAPOSHIELD - Water repellent technology
- Adjustable shoulder straps with padded shoulder
- Small internal zip closure pocket
- Pocket at one end of bag with zip closure
- Front printed CCC logo



CLUB FLEXIFIT DRILL CAP

STYLE	CODE	SIZE	COLOUR
Unisex	QX000475	ONESZ	989- Black, 769- Navy

FEATURES

- 100% Cotton
- Flat peak with adjustable strap



CLUB BOBBLE HAT

STYLE	CODE	SIZE	COLOUR
Unisex	QX000441	ONESZ	989- Black, 769- Navy

FEATURES

- 100% Acrylic
- Fleece lined
- CCC 904 lower branding and 7.5cm turnover for branding



BEANIE

STYLE	CODE	SIZE	COLOUR
Unisex	QE302788	ONESZ	989- Black, 769- Navy

FEATURES

- 100% Acrylic
- Embroidered white CCC on rear
- Tonal hoop pattern



REVERSIBLE BIB

STYLE	CODE	SIZE	COLOUR
Unisex	QE561106	S (Age 6-12) M (Age14-M) L (L-4XL)	468- Red/Yellow

FEATURES

- 100% Polyester
- Additional binding for extra strength
- CCC heat transfer logo front and back







MTO RANGE

PRODUCT FEATURES

ICON KEY

TEST FIT

- Developed with international players.
- This fit is designed to be worn whilst allowing flexibility, movement, and comfort.

ATHLETIC FIT

- Originally designed for International 7's.
- Streamlined fit.
- Enhances tackle evasion.
- A looser fit than the test jersey.

REGULAR FIT

- Traditional fit.
- Comfortable for all sizes.
- Perfect for competition, training, or leisure.
- Set-in or raglan sleeve finish.
- A durable and comfortable jersey.
- This style is great for growing junior players as it offers a more relaxed fit.

CLASSIC FIT

- Traditional looser fit.
- Comfortable for all sizes.
- Perfect for competition, training or leisure.
- Set in raglan sleeve finish.
- A durable and comfortable jersey.

VAPODRI

Our Vapodri fabrics breathe with you, wicking moisture away from your skin to keep you dry, cool and comfortable. So you can keep the tempo high and opposition on the back foot.

VAPODRI+

Innovation perfected. Vapodri+ with adaptive technology reacts to your changing body temperature to ensure you can focus on what matters - performance.

VAPOSHIELD

Whether you're on the bench or taking instructions on the training pitch, keeping warm keeps injuries at bay. Our Thermoreg technology helps regulate your body temperature so you're ready for action.

THERMOREG

Whether you're on the bench or taking instructions on the training pitch, keeping warm keeps injuries at bay. Our Thermoreg technology helps regulate your body temperature so you're ready for action.

COOLMAX®

Option to select with Coolmax technology to provide additional cushioning for extra comfort with great breathability and fit.



Developed and fitted using fabrics and designs tested on field and in the lab to ensure they meet the rigours of contact sport.



The product uses either recycled or organic fabrics for 75% or more of its composition.



Product can be machine washed at 30 degrees to be kinder to the environment and your own home energy costs.





SUBLIMATION

Sublimation is a type of direct printing on fabric, which allows for a more intricate graphic design to be applied to a garment - great for a crisp, detailed print that stands out on field.

Specific Pantone Colours are available, which means a true colour representation of your team. Colours are on the outside, whereas the inner is white.

Team crests and the Canterbury logos are printed on the product as part of the sublimation process.



CUT & SEW DYED

Create interest on your team kit through dynamic panel styling and fabric construction. Mesh and non-mesh fabric panels are sewn together and available in over 20 Canterbury standard colours. The fabric is the same colour inside and out.

Team crests and the Canterbury logos are applied by hard wearing embroidery or printed heat transfers.

	MTO SUBLIMATION	MTO CUT & SEW	MTO ACCESSORIES
DELIVERY TIME	8 weeks	10 weeks	TBC
MINIMUM ORDER	10	10	50
CUSTOMISATION	Fully custom design	Choose from range of colours across several designs	N/A
COLOURS AVAILABLE	Limitless - matched to specific pantone colours	A wide selection of over 20 Canterbury standard colours	A selection of Canterbury standard colours
LOGO APPLICATION	Sublimation	Embroidery, Heat Transfer, Screen Print	Embroidery

MTO KIT DESIGNER

Customise your Canterbury: Choose your sport, select your garments, pick your colours and design, then submit your enquiry.



START
DESIGNING



SELECT YOUR SPORT

- RUGBY UNION
- RUGBY 7'S
- RUGBY LEAGUE
- CRICKET (WHITES)
- CRICKET (T20)
- HOCKEY
- NETBALL
- FOOTBALL
- BADMINTON
- TENNIS
- VOLLEYBALL
- ATHLETICS
- BASKETBALL
- ROWING
- AUSSIE RULES FOOTBALL*
- TRAINING & OFF FIELD
- SCHOOL LEAVERS

CHOOSE YOUR COLOUR

PRIMARY COLOUR



SECONDARY COLOUR



THIRD COLOUR OPTIONAL



MTO INSPIRATION

RUGBY
CAMO



CRICKET
GEO STRIPE



NETBALL
ZEBRA



HOCKEY
SPRAY





SURFSUP



BRACE

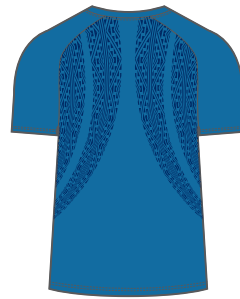

JERRY



GROOVY BABY



DOWN LOW



CADET



W FLASH



COAST



ROUGHIEQUINN



STREET HOOP



FULL ROARSCHACH / INK BLOT



ROARSCHACH / INK BLOT

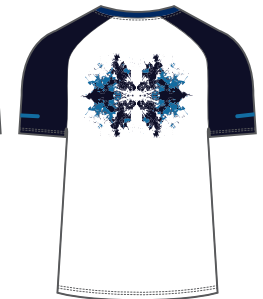



MAORI TORSO



MAORI KORU



CELTIC KNOT



vvvtWO TONE CELTIC



ULNAR GRADIENT



SUPER CCC



RACEWAY



ZIGGY MARL

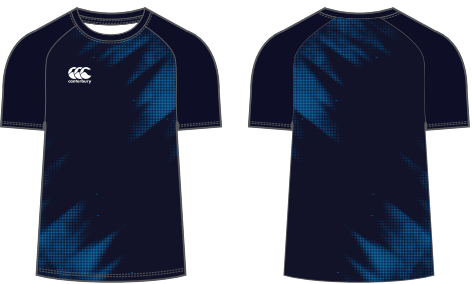

HALFTONE



ABSTRACT 2.0

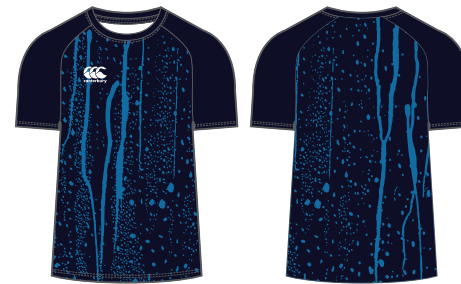

SPLAT

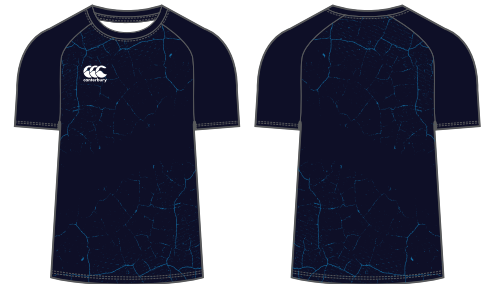

MAPPED



CODEX



GRAD



CHECKED



GRRR



SPIRAL



HEX



WAVES



GATSBY



LOGOS

SIZE/APPLICATION

903 LOWER

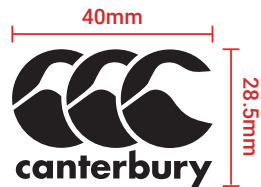

USE

Caps

APPLICATION

Embroidery

904 LOWER

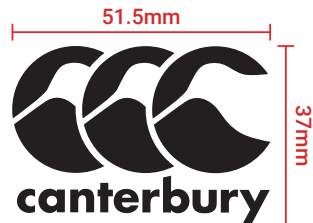

USE

Items such as tees and polos

APPLICATION

Embroidery or heat transfer

916 LOWER

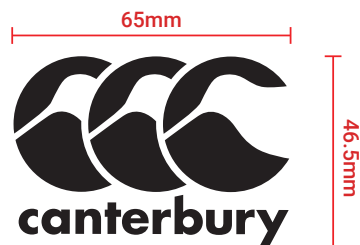

USE

Playing kit including athletic/international fit jerseys and playing shorts

APPLICATION

Where possible, sublimated into artwork. If not, embroidery or heat transfer

911 LOWER

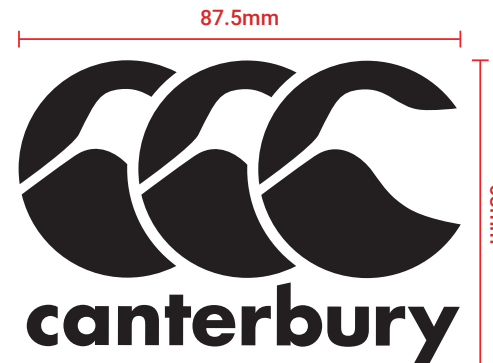

USE

Jerseys

APPLICATION

Where possible, sublimated into artwork. If not, embroidery or heat transfer

914 LOWER

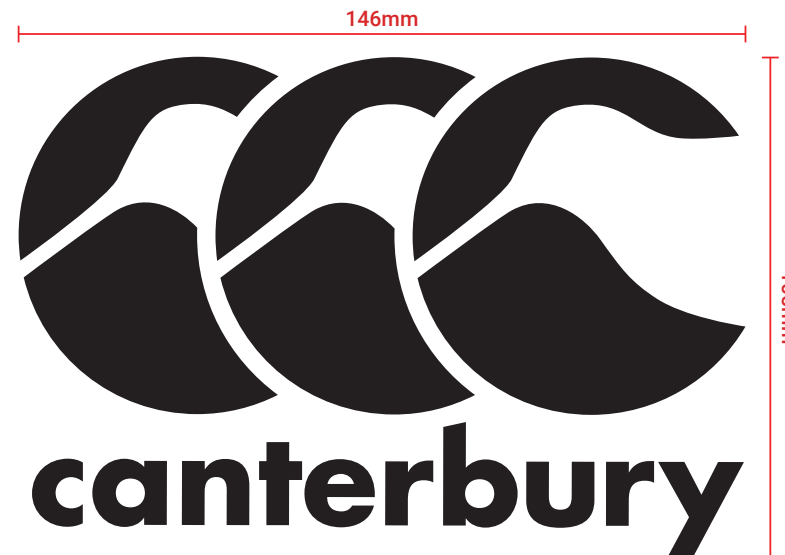

USE

Back of garments as large logo e.g. sub coat

APPLICATION

Screen Print

NUMBERS

SIZE/APPLICATION

1 2 3 4 5 6 7 8 9 0

1 COLOUR NUMBER
Thermo | Sublimation

1 2 3 4 5 6 7 8 9 0

2 COLOUR NUMBER
Thermo | Sublimation

1 2 3 4 5 6 7 8 9 0

2 COLOUR OUTLINED NUMBER
Sublimation

1 2 3 4 5 6 7 8 9 0

LIONS 1 COLOUR NUMBER
Thermo | Sublimation

1 2 3 4 5 6 7 8 9 0

LIONS 2 COLOUR NUMBER
Sublimation

1 2 3 4 5 6 7 8 9 0

RWC 11' 1 COLOUR NUMBER
Sublimation

1 2 3 4 5 6 7 8 9 0

RWC 11' 2 COLOUR NUMBER
Thermo | Sublimation

1 2 3 4 5 6 7 8 9 0

RWC 15' 1 COLOUR NUMBER
Thermo | Sublimation

1 2 3 4 5 6 7 8 9 0

RWC 15' 2 COLOUR NUMBER
Thermo | Sublimation

0 1 2 3 4 5 6 7 8 9

RWC 19' 1 COLOUR NUMBER
Sublimation

0 1 2 3 4 5 6 7 8 9

LIONS 21' 1 COLOUR NUMBER
Sublimation



RUGBY

Playing Kit

RUGBY SINCE 1904.

We are proud to be the world's
original rugby brand.

Founded by three friends in New Zealand in 1904 (John Lane, Pringle Walker and Alfred Rudkin), Canterbury started producing uniforms for the ANZAC forces in World War 1, and then knitted out the All Blacks for over 75 years.

From birthing the iconic Invincible All Blacks kit in 1924, partnering with England Rugby in 2012, and now partnering both the British & Irish Lions and Ireland Rugby, there is no denying Canterbury is entrenched in the history of Rugby Union. This also extends to Rugby League, as long-standing partners of Australia Rugby League, most recently from 2013-2022.

A tough and uncompromising approach to manufacturing, a creative approach to design and technology, and over a century of on-field testing means Canterbury is perfectly placed to become an essential part of your rugby team.

We have long understood the need to develop the toughest kit imaginable. Attention to detail, innovation, rigorous on-field testing, and customer and player understanding has allowed us to make the world's most durable kit, loved and trusted by teams from grassroots to elite. A relentless drive to produce jerseys that last has led to some landmark technical innovations; the loop neck, the rubber button and the base layer. We set the market-leading standard for strength and durability, with no international or professional neckline failures since we introduced testing 15 years ago.

Strength, passion, trust and resilience are the pillars on which rugby has been built. They're also proudly ingrained in the Canterbury philosophy. Where tradition meets innovative design – **That's when you know it's Canterbury.**



EMBELLISHMENT GUIDE

RUGBY

These are our recommendations for where you can add logos on your jersey - if you have any questions please ask your teamwear partner.

Canterbury logo should be on the right chest

Team logo should be on the left chest

A sponsor can be applied to the right arm

A sponsor can be applied to the left arm

Main sponsor logo will be central to the front chest



If desired, a name or sponsor can be applied above the number

The number will be applied centrally to the back of the garment

A secondary sponsor can be applied below the number if required



DESIGN INSPIRATION

RUGBY

There are endless possibilities to choose from with custom graphics and colours, so you can design a kit unique to your team.

VAPOUR

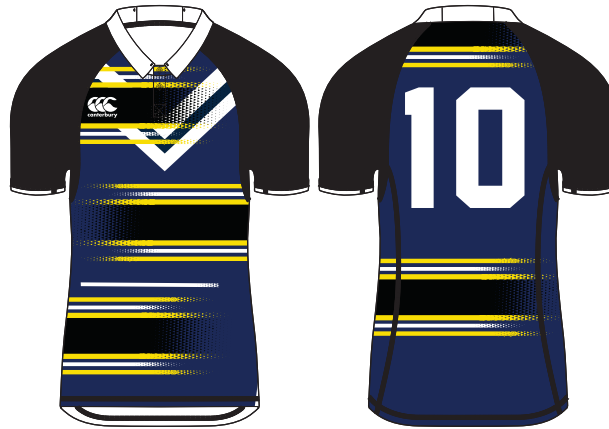

SPEEDWAY



APEX



DISINTEGRATE



DESIGN INSPIRATION

RUGBY

NEWCASTLE



BAHN



SKELTER



KARSTEN



DESIGN INSPIRATION

RUGBY

MARBLE

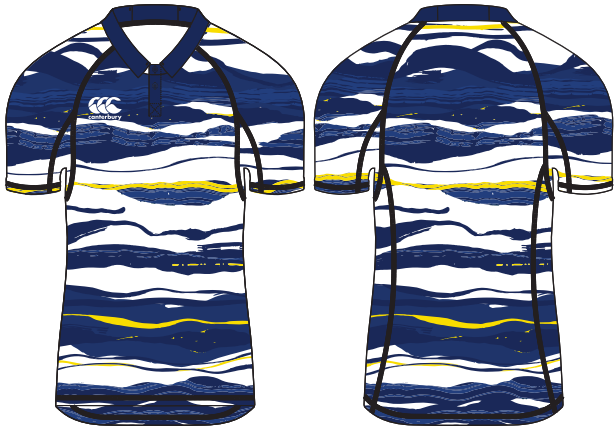

STRIPE



OMBRE



TORNADO



DESIGN INSPIRATION

RUGBY

SPRAY

A B C



REGULAR HOOP

A B



JAPAN HOOP

A B C



IRREGULAR HOOP

A B C



FIT GUIDE

TEST FIT

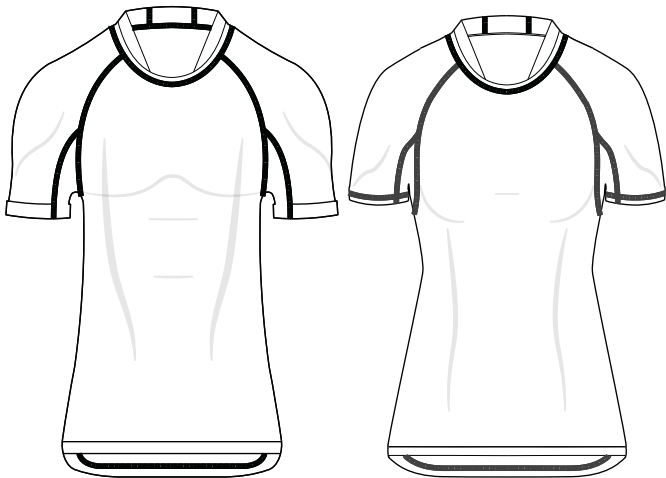

REGULAR FIT

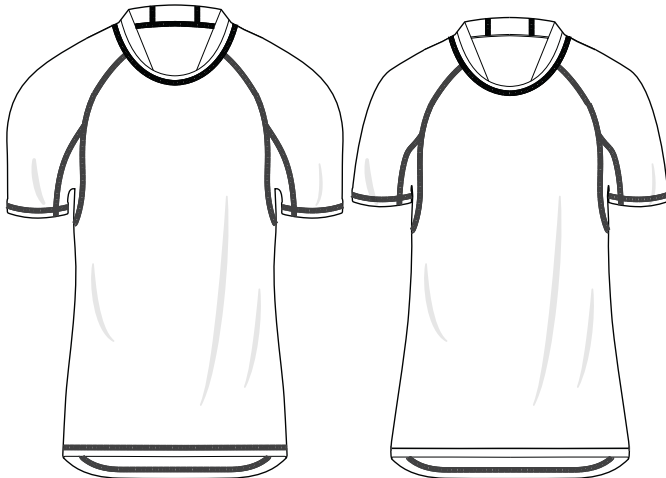

TEST FIT

- Developed with international players.
- This fit is designed to be worn whilst allowing flexibility, movement, and comfort.

ATHLETIC FIT

- Originally designed for International 7's.
- Streamlined fit.
- Enhances tackle evasion.
- A looser fit than the test jersey.

ATHLETIC FIT

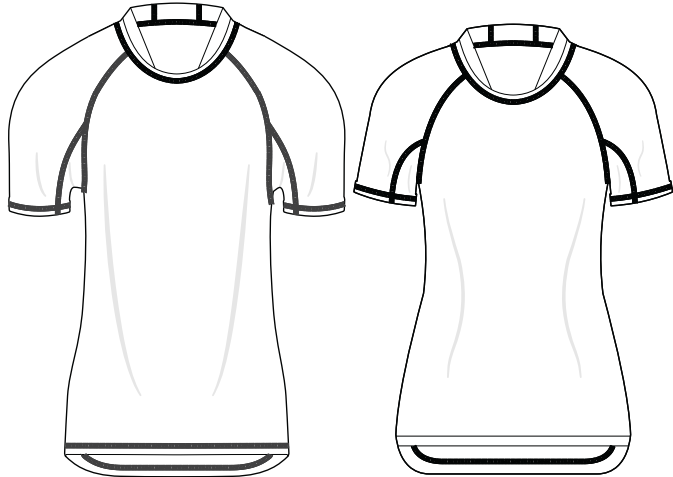

CLASSIC FIT

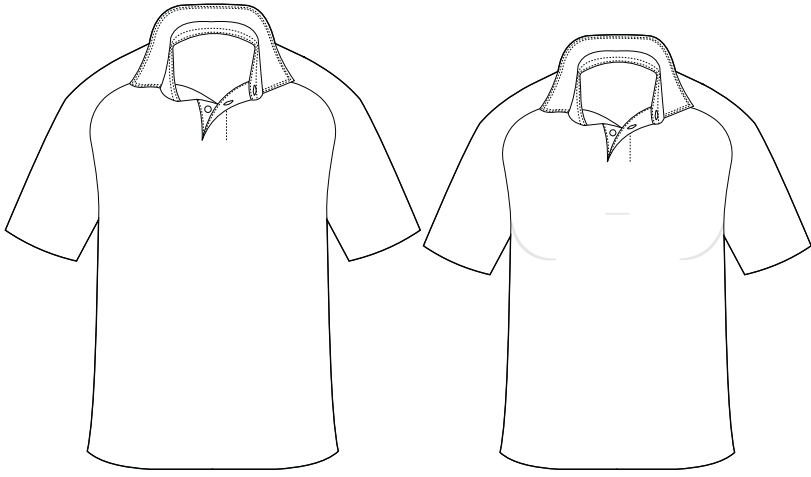

REGULAR FIT

- Traditional fit.
- Comfortable for all sizes.
- Perfect for competition, training, or leisure.
- Set-in or raglan sleeve finish.
- A durable and comfortable jersey.
- This style is great for growing junior players as it offers a more relaxed fit.

CLASSIC FIT

- Traditional looser fit.
- Comfortable for all sizes.
- Perfect for competition, training or leisure.
- Set in raglan sleeve finish.
- A durable and comfortable jersey.

COLLAR OPTIONS

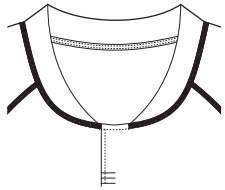

LIONS'25

Developed for the upcoming British & Irish Lions Tour of Australia in 2025, featuring Canterbury's iconic looped neck placket with jacquard elastic collar.

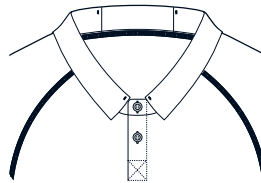

CENTENARY

Re-designed turnover collar with elastic insert at centre back.

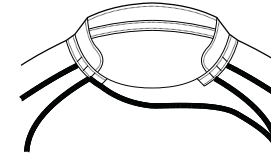

INTERNATIONAL

Return of one of our classic necklines from the 2007 RWC, with a re-created stub collar and the increased neck panel.

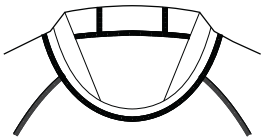

RAIONA

From the 2021 British and Irish Lions tour, the Raiona collar offers a modern stub with Canterbury's infinite loop design.

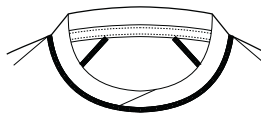

MAKA

Crossover low profile crew neck with reinforced tape across the neck and shoulder.

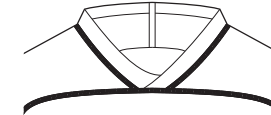

PAPARE

From the 2019 Rugby World Cup, the iconic Papare neckline features looped elastic in a v-neck shape.

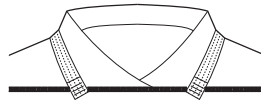

KORI

Inserted crossover collar with reinforced tape across the neck and shoulder.

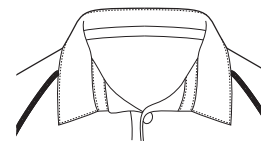

KAHA

A Canterbury icon - looped placket with sport collar

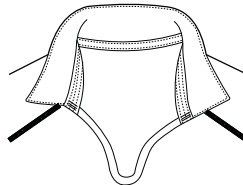

REVERSIBLE SPORT

Modernised interpretation of the Canterbury infinite loop with a traditional collar.

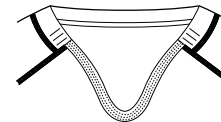

REVERSIBLE LOOP 21.1

Modernised interpretation of the Canterbury infinite loop with flat, reinforced seams to reduce abrasion.

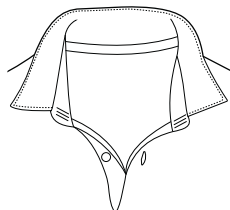

SPORTS AHUNGA

Retro contrast drill collar with looped placket.

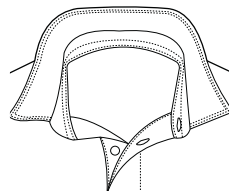

CLASSIC AHUNGA

Retro contrast drill collar with standard placket.

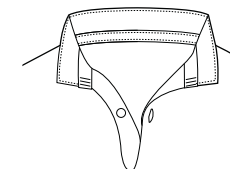

STUB AHUNGA

Retro contrast stub collar with looped placket.

LIONS'25 JERSEY

- Re-designed turnover collar
- Contrast fabric collar with elastic insert at centre back
- Set back side seams and underarm gusset
- Vapodri technology

Mens: **XS - 6XL**
 Womens: **6 - 24**
 Juniors: **4 - 14yrs**

Embellishments: **Sublimation**
 Customisation: **Design & Colours**
 Personalisation: **Name & Number**

Features:

Test Fit Only:

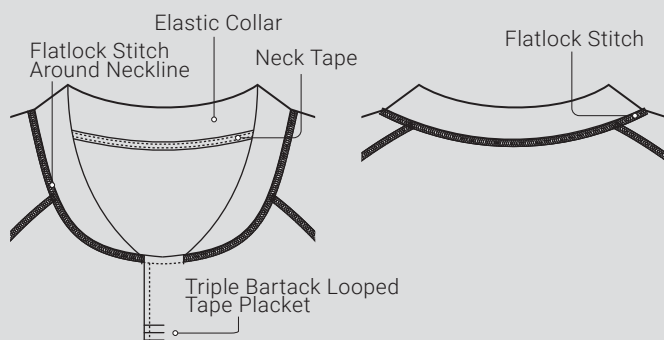

FABRIC	TEST	ATHLETIC	REGULAR
F001638 - Recycled Polyester Mechanical Stretch Pique 260gsm with HeiQ Adaptive	Mens: QA009368 Womens: QA009365		
F001128 - Recycled Polyester Double-Side Pique 250gsm		Mens: QA009369 Womens: QA009366	Mens: QA009370 Womens: QA009367 Juniors: QA009371



CENTENARY JERSEY

- Re-designed turnover collar
- Contrast fabric collar with elastic insert at centre back
- Set back side seams and underarm gusset
- Vapodri technology

Mens: **XS - 6XL**
 Womens: **6 - 22**
 Juniors: **4 - 14yrs**

Embellishments: **Sublimation**
 Customisation: **Design & Colours**
 Personalisation: **Name & Number**

Features:

Test Fit Only:

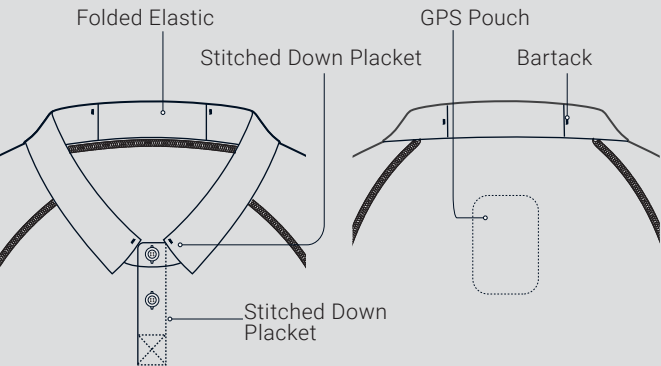

FABRIC	TEST	ATHLETIC	REGULAR
F001638 - Recycled Polyester Mechanical Stretch Pique 260gsm with HeiQ Adaptive	Mens: QA009552 Womens: QA009556		
F001128 - Recycled Polyester Double-Side Pique 250gsm		Mens: QA009553 Womens: QA009555	Mens: QA009554 Womens: QA009557 Juniors: QA009551



INTERNATIONAL JERSEY

- Re-created iconic neckline from the 2000's
- Increased flexible neck panel
- Hems modernised to stretch fabric
- Re-created stub collar with new and lighter fabrics
- Vapodri technology

Mens: **XS - 6XL**
 Womens: **6 - 22**
 Juniors: **4 - 14yrs**

Embellishments: **Sublimation**
 Customisation: **Design & Colours**
 Personalisation: **Name & Number**

Features:

Test Fit Only:

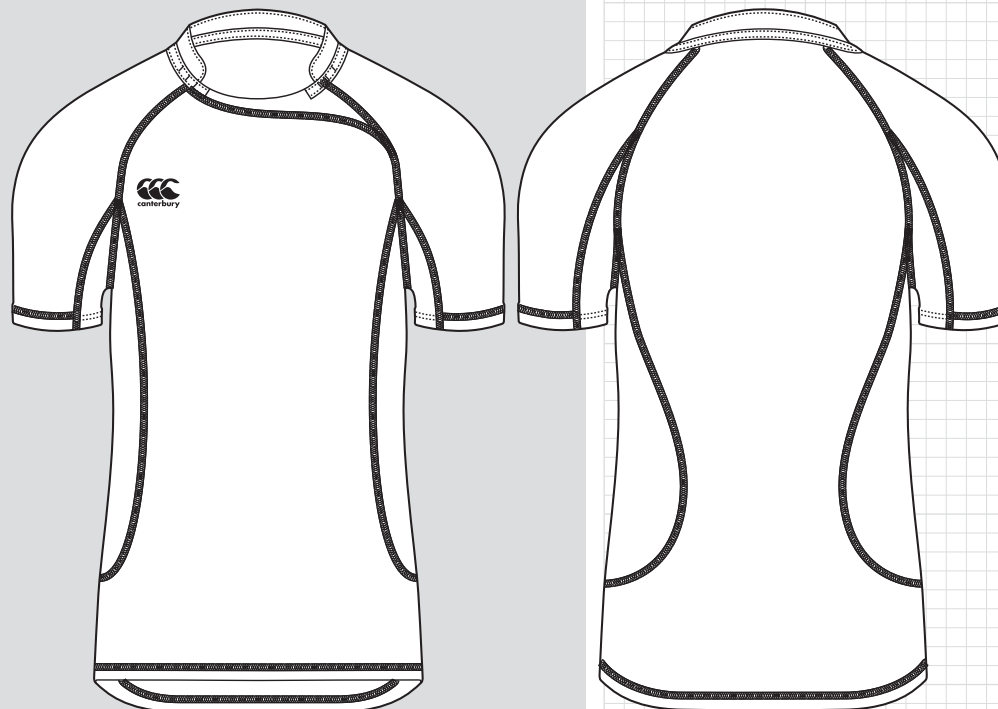
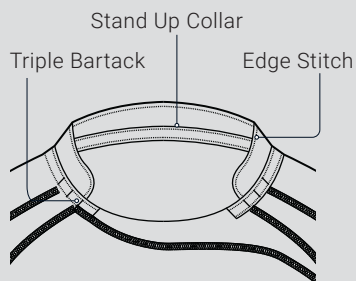

FABRIC	TEST	ATHLETIC	REGULAR
F001638 - Recycled Polyester Mechanical Stretch Pique 260gsm with HeiQ Adaptive	Mens: QA008714 Womens: QA008711		
F001128 - Recycled Polyester Double-Side Pique 250gsm		Mens: QA008715 Womens: QA008712	Mens: QA008716 Womens: QA008713 Juniors: QA008717



RAIONA JERSEY

- Modern stub collar with Canterbury's infinite loop design
- A slightly longer length jersey
- Underarm gusset panel
- Elastic cuff
- From the 2021 British and Irish Lions tour
- Vapodri + technology

Mens: **XS - 6XL**
 Womens: **6 - 22**
 Juniors: **4 - 14yrs**

Embellishments: **Sublimation**
 Customisation: **Design & Colours**
 Personalisation: **Name & Number**

Features:

Test Fit Only:

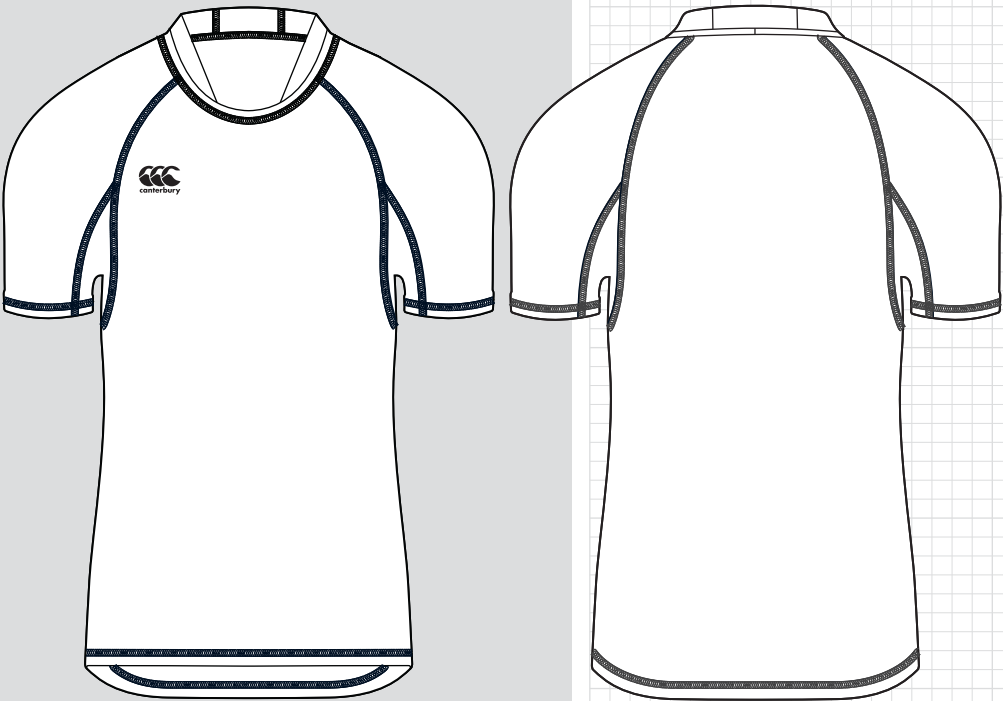
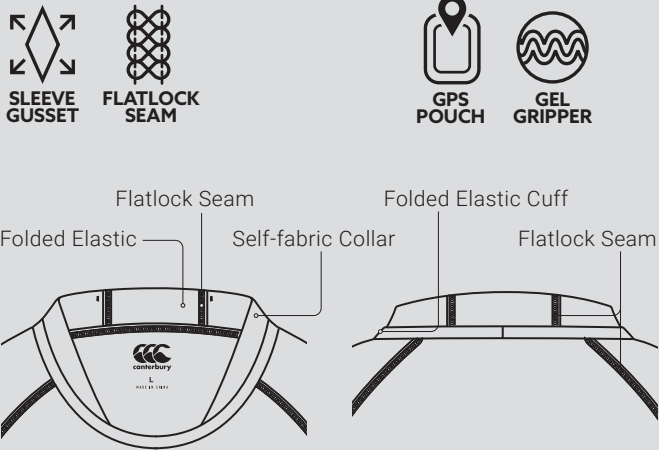

FABRIC	TEST	ATHLETIC	REGULAR
F001638 - Recycled Polyester Mechanical Stretch Pique 260gsm with HeiQ Adaptive	Mens: QA007137 Womens: QA007134		
F001128 - Recycled Polyester Double-Side Pique 250gsm		Mens: QA007138 Womens: QA007135	Mens: QA007139 Womens: QA007136 Juniors: QA007140



MAKA JERSEY

- Crossover low-profile crew neck with reinforced tape across the neck and shoulder
- Asymmetric sleeve construction, re-positioned & raised seams
- Dropped back hem
- Set-in sleeve on the front and raglan sleeve on the back
- Vapodri + technology

Mens: **XS - 6XL**

Womens: **6 - 22**

Juniors: **4 - 14yrs**

Embellishments: **Sublimation**

Customisation: **Design & Colours**

Personalisation: **Name & Number**

Features:

Test Fit Only:

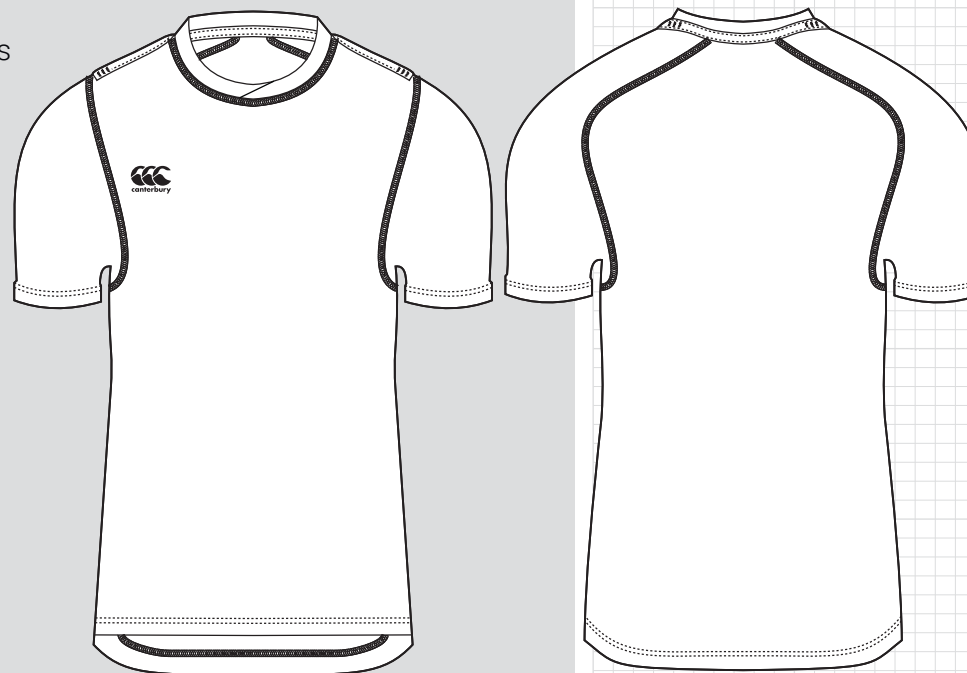
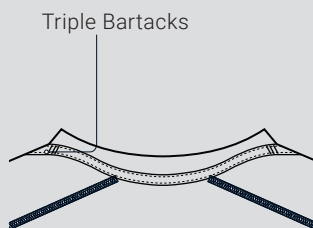
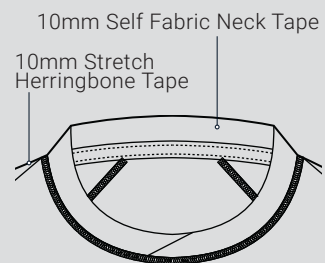

FABRIC	TEST	ATHLETIC	REGULAR	REPLICA
F001638 - Recycled Polyester Mechanical Stretch Pique 260gsm with HeiQ Adaptive	Mens: QA005719 Womens: QA005717			
F001128 - Recycled Polyester Double-Side Pique 250gsm		Mens: QA005249 Womens: QA005754	Mens: QA005489 Womens: QA005718 Juniors: QA005720	
F001635 - Polyester Honeycomb Dobby Fabric 220gsm				Mens: QA007745 Womens: QA007746 Juniors: QA007747



KAHA JERSEY

- Canterbury's iconic collar - loop placket with sport collar
- Sleeve length options - long or short sleeve is available
- Flat, reinforced seams
- Vapodri technology

Mens: **XS - 6XL**
 Juniors: **4 - 14yrs**

Embellishments: **Sublimation**
 Customisation: **Design & Colours**
 Personalisation: **Name & Number**

Features: Test Fit Only:

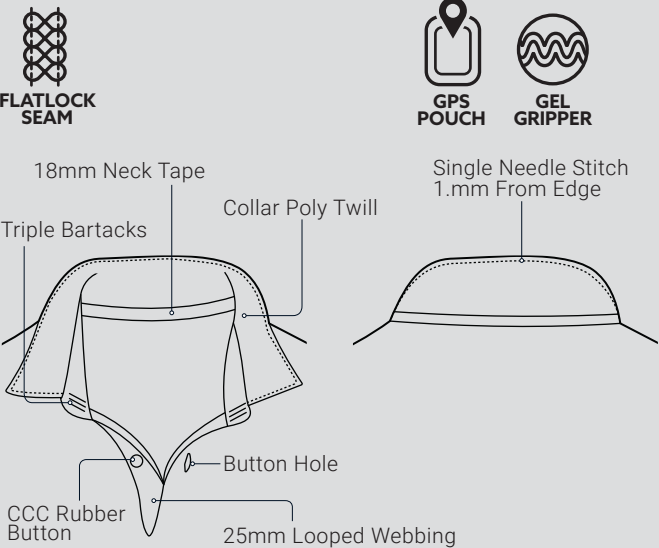

FABRIC	ATHLETIC S/S	REGULAR S/S	REGULAR L/S
F001128 - Recycled Polyester Double-Side Pique 250gsm	Mens: QA000048	Mens: QA000049	Mens: QA000050 Juniors: QA000108
F000257 - Recycled Polyester Double-Side Pique 250gsm		Juniors: QA000063	

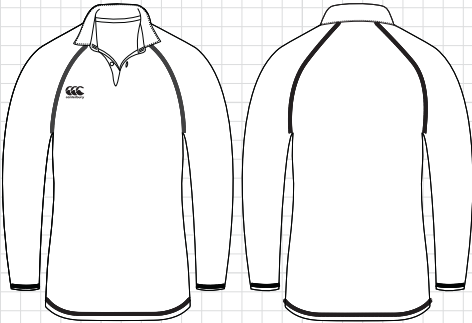
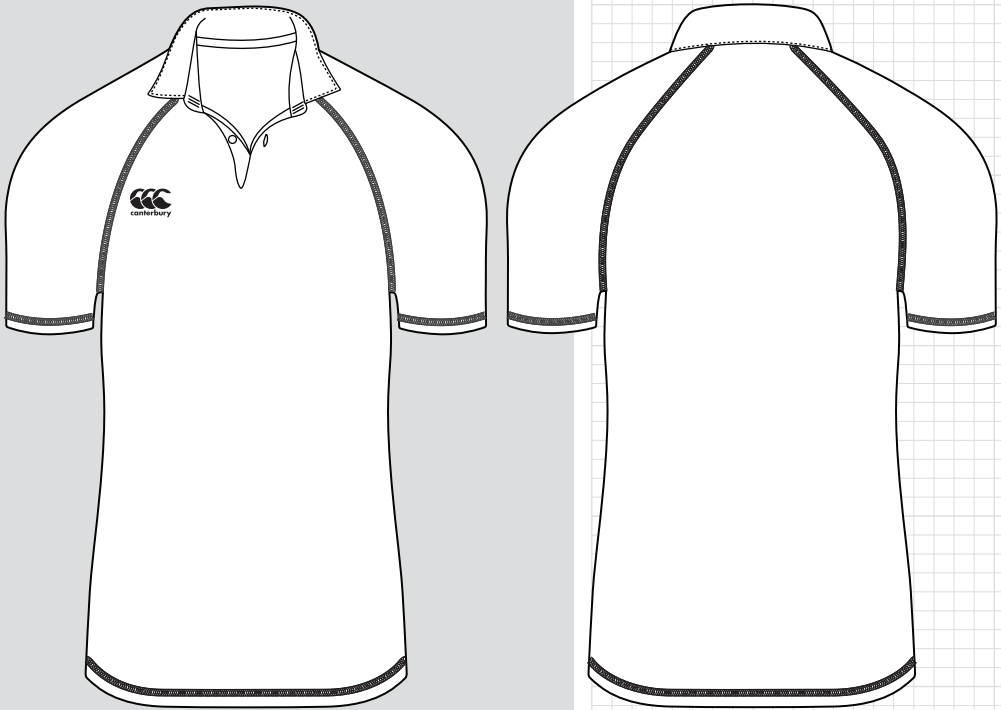

REVERSIBLE JERSEY

- Collar Variations: loop or traditional collar
- Sublimate both sides of garment: two designs in one jersey
- Long or short sleeve options available
- Twin-needle binding on sleeve opening and on hem & collar
- Vapodri technology

Mens: **XS - 6XL**
Juniors: **4 - 14yrs**

Embellishments: **Sublimation**
Customisation: **Design & Colours**
Personalisation: **Name & Number**

Features:



FELLED SEAMS



REINFORCED TAPE

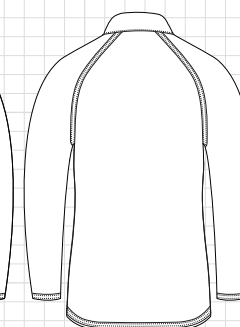
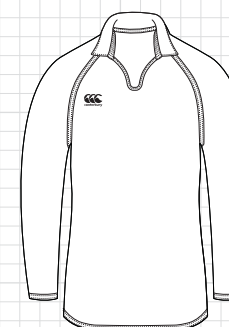
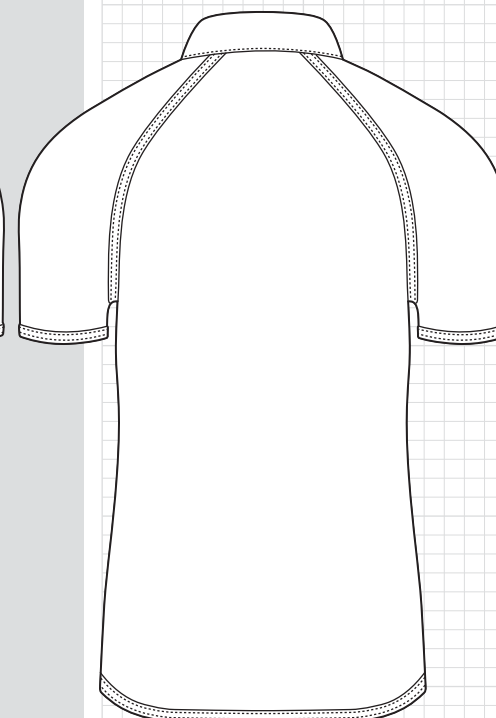
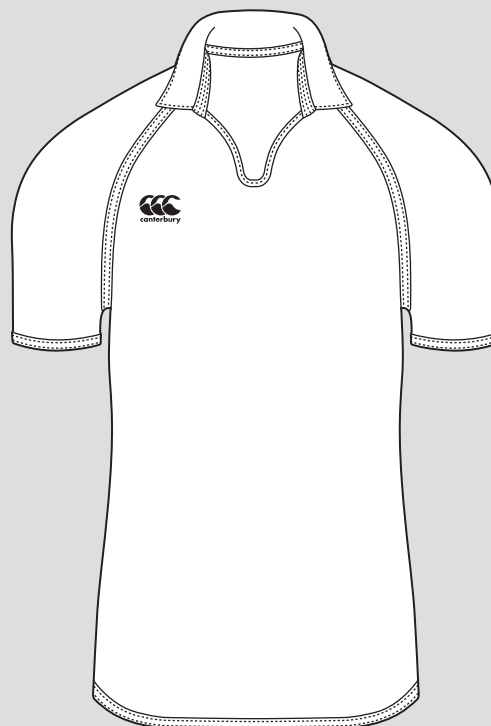
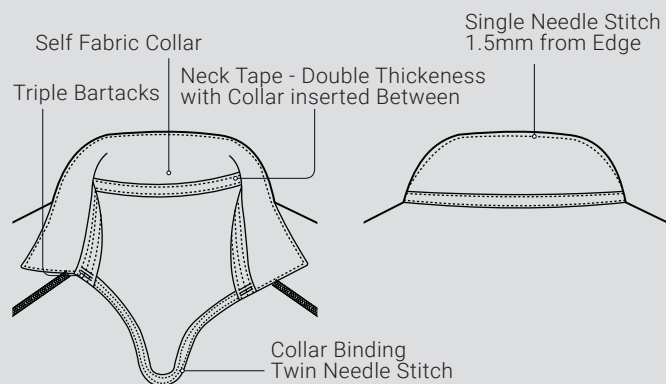

FABRIC	REVERSIBLE S/S	REVERSIBLE L/S
F001640 - Double Knit 100% Recycled Polyester 260gsm	Mens: QA000051 Juniors: QA000069	Mens: QA000053 Juniors: QA000071



YOKOHAMA SHORT

- Gathered waistband with internal silicone grip
- Panelled construction
- Drawcord waistband
- Adapted flat front waistband construction for women's fit
- Vapodri technology

Mens: **XS - 6XL**
Womens: **6 - 22**

Embellishments: **Sublimation**
Customisation: **Design & Colours**
Personalisation: **Number**

Features:

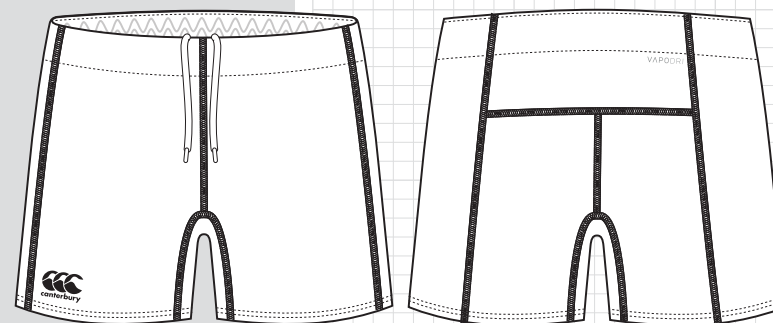

FABRIC	STYLES	INLEG
F000238 - 4 Way Stretch Ripstop	Mens: QA006372 Womens: QA006368	Mens: 5" Womens: 3"

LEAGUE SHORT

- Classic fit
- Lace-end draw cord to adjust waist
- Vapodri technology

Mens: **XS - 6XL**
Womens: **6 - 22**
Juniors: **4 - 14yrs**

Embellishments: **Sublimation**
Customisation: **Design & Colours**
Personalisation: **Number**

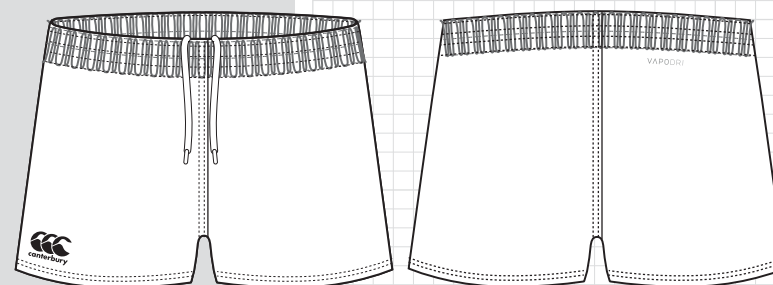

FABRIC	STYLES	INLEG
F001640 - Double Knit 100% Recycled Polyester 260gsm	Mens: QA006174 Womens: QA006522 Juniors: QA006175	Mens: 3" Womens: 3" Juniors: 3"

TAG SHORT

- Felled side seams
- Elasticated waistband with drawcord
- Velcro tabs stitched on both hips
- Vapodri technology

Mens: **XS - 6XL**

Embellishments: **Sublimation**

Customisation: **Design & Colours**

Personalisation: **Number**

Features:



FABRIC	STYLES	INLEG
F001236 - Recycled Polyester Sportsmesh 150gsm	Mens: QA005320	Mens: 6"

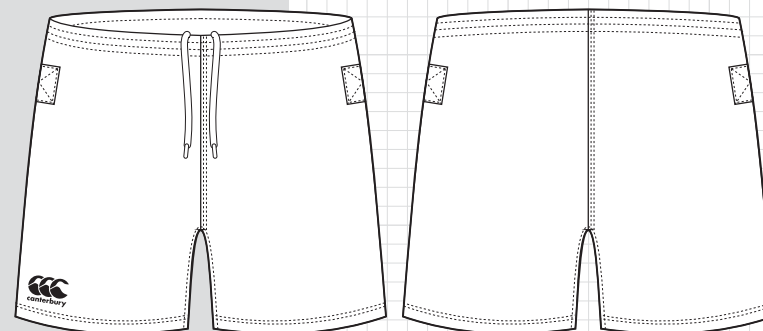

ADVANTAGE SHORT

- Grip elasticated waist band with lace end draw cord
- Nylon elastane gusset and side panel

Mens: **XS - 6XL**

Womens: **6 - 22**

Juniors: **4 - 14YRS**

Embellishments: **Cut & Sew / Sublimation**

Customisation: **Design & Colours**

Personalisation: **Number**

Features:



FABRIC	STYLES	INLEG
F000260 - Cut & Sew Polyester Twill 230gsm	Mens: QA000143 Womens: QA000176 Juniors: QA000160	Mens: 5" Womens: 3" Juniors: 5"
F000260 - Sublimate Polyester Twill 230gsm	Mens: QA000145 Womens: QA000178 Juniors: QA000162	Mens: 6"

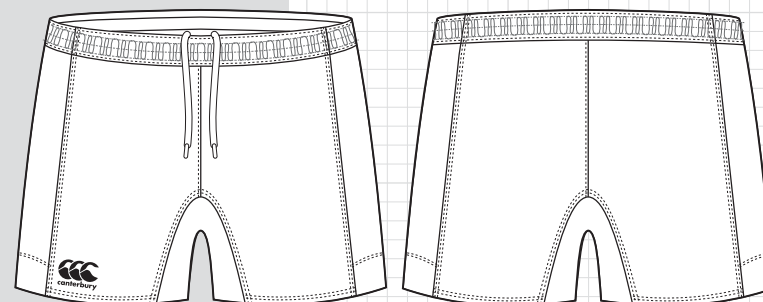

PROFESSIONAL SHORT

- Classic Fit
- Lace end draw cord to adjust fit
- Reinforced pockets

Mens: **XS - 6XL**
 Womens: **6 - 22**
 Junior: **4 - 14yrs**

Embellishments: **Sublimation**
 Customisation: **Design & Colours**
 Personalisation: **Number**

Features:

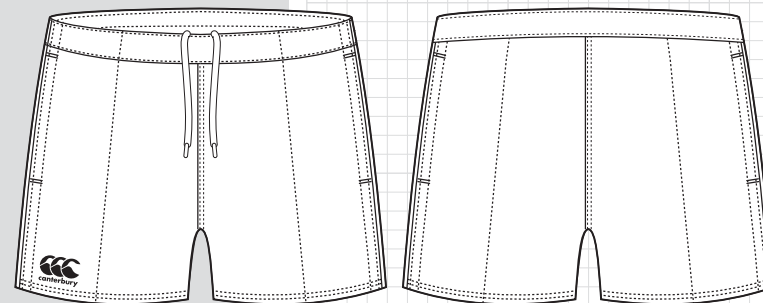

FABRIC	STYLES	INLEG
F000260 - Polyester Twill 230gsm	Mens: QA000148 Womens: QA000181 Junior: QA000165	Mens: 3" Womens: 3" Juniors: 3"

REFEREES SHORT

- Reinforced side pockets
- Stretch gusset
- Grip elasticated waist band with lace end draw cord

Mens: **XS - 6XL**

Embellishments: **Sublimation**
 Customisation: **Design & Colours**
 Personalisation: **Number**

Features:

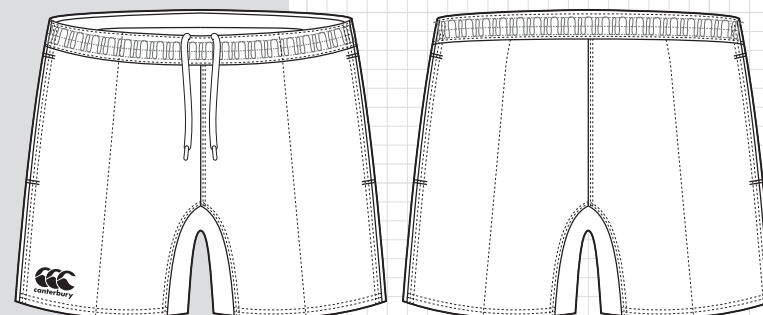
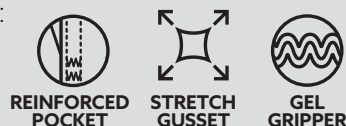

FABRIC	STYLES	INLEG
F000260 - Polyester Twill 230gsm	Mens: QA000643	Mens: 5"

RUGBY BABY SET

- Shoulder seam forward
- Elasticated waist band

Infant: **0 - 3 months, 3 - 6 months, 6 - 12 months, 2YRS, 4YRS**

Embellishments: **Sublimation**
Customisation: **Design & Colours**
Personalisation: **Name & Number**

FABRIC	STYLES
F00128 - Recycled double side pique 250gsm	Infant: QA009490

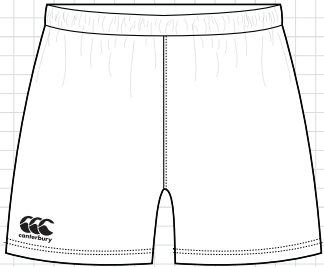
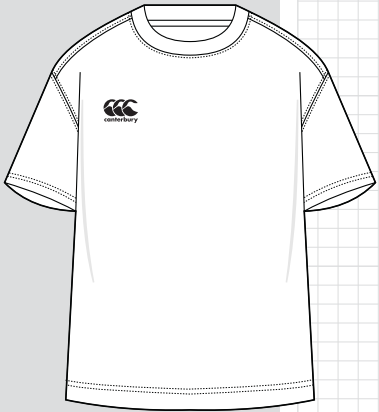

ECO-SUBLIMATE SET IN TEE

- Regular Fit
- Vapodri technology
- Fully sublimated for all your designs, logos and features

Mens: **XS - 6XL**
 Womens: **6 - 22**
 Junior: **4 - 14yrs**

Embellishments: **Sublimation**
 Customisation: **Design & Colours**
 Personalisation: **Name & Number**

FABRIC	STYLES
F001236 - 100% Recycled Polyester Sportsmesh 150gsm	Mens: QA006381 Womens: QA006378 Junior: QA006385

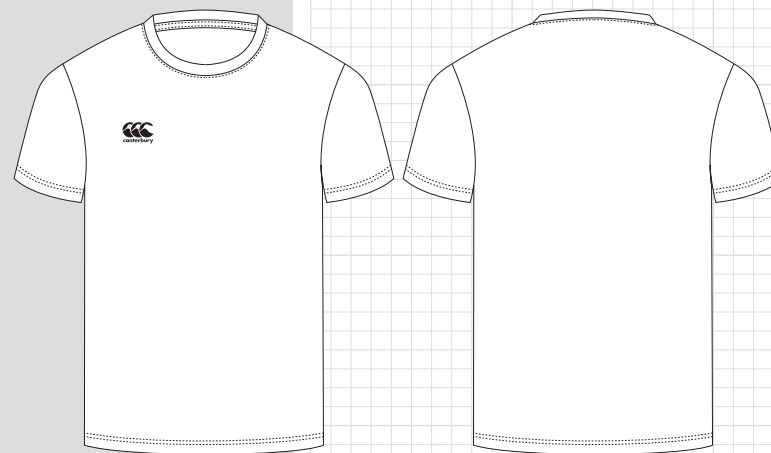

ECO-SUBLIMATE RAGLAN TEE

- Regular Fit
- Vapodri technology
- Fully sublimated for all your designs, logos and features

Mens: **XS - 6XL**
 Womens: **6 - 22**
 Junior: **4 - 14yrs**

Embellishments: **Sublimation**
 Customisation: **Design & Colours**
 Personalisation: **Name & Number**

FABRIC	STYLES
F001236 - 100% Recycled Polyester Sportsmesh 150gsm	Mens: QA008158 Womens: QA008134 Junior: QA008205

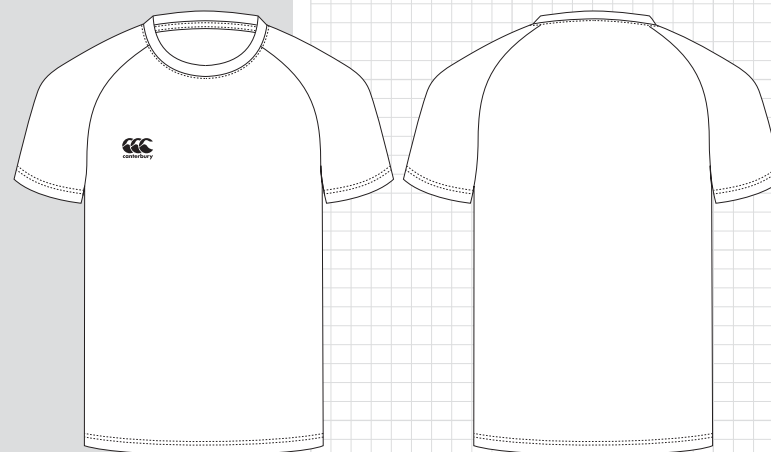

ECO-SUBLIMATE SINGLET

- Regular Fit
- Vapodri technology
- Fully sublimated for all your designs, logos and features

Mens: **XS - 6XL**
 Womens: **6 - 22**
 Junior: **4 - 14yrs**

Embellishments: **Sublimation**
 Customisation: **Design & Colours**
 Personalisation: **Name & Number**

FABRIC	STYLES
F001236 - 100% Recycled Polyester Sportsmesh 150gsm	Mens: QA006382 Womens: QA006379 Junior: QA006386

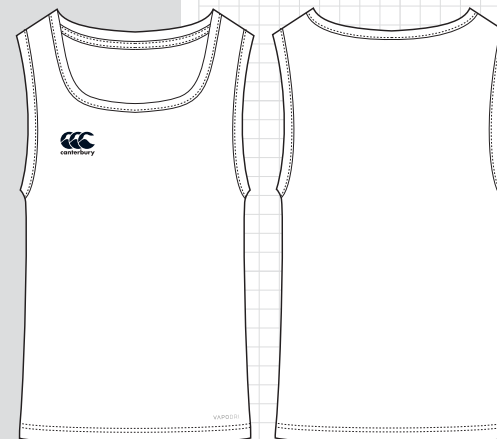

ECO-SUBLIMATE REVERSIBLE SINGLET

- Regular Fit
- Vapodri technology
- Fully sublimated for all your designs, logos and features

Mens: **XS - 6XL**
 Womens: **6 - 22**
 Junior: **4 - 14yrs**

Embellishments: **Sublimation**
 Customisation: **Design & Colours**
 Personalisation: **Name & Number**

Features:



FABRIC	STYLES
F001236 - 100% Recycled Polyester Sportsmesh 150gsm	Mens: QA009374 Womens: QA009372 Junior: QA009376

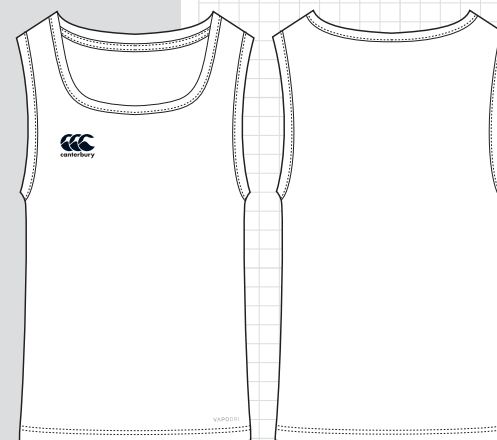

ECO-SUBLIMATE SHORT (NO POCKETS)

- Regular Fit
- Vapodri technology
- Fully sublimated for all your designs, logos and features

Mens: **XS - 6XL**
Womens: **6 - 22**
Junior: **4 - 14yrs**

Embellishments: **Sublimation**
Customisation: **Design & Colours**
Personalisation: **Number**

FABRIC	STYLES	INLEG
F001236 - 100% Recycled Polyester Sportsmesh 150gsm	Mens: QA008198 Womens: QA008200 Junior: QA008230	Mens: 6" Womens: 7" Junior: 6"

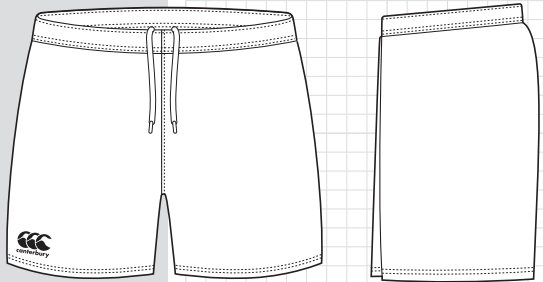



NETBALL

Playing Kit

EMBELLISHMENT GUIDE

NETBALL

These are our recommendations for where you can add logos on your dress - if you have any questions please ask your teamwear partner.

Canterbury logo should be on the right chest

Your logo will be applied to the left chest.

A sponsor can be applied to the side

Velcro bib patches can be applied to the front chest.



A sponsor can be applied to the upper back

Velcro bib patches can be applied to the back

A sponsor can be applied to the lower back



DESIGN INSPIRATION

NETBALL

There are endless possibilities to choose from with custom graphics and colours, so you can design a kit unique to your team.

CYCLONE



KAILANI



FEROCITY



SURGE



CUBIST



PUAWAI



MID WEIGHT NETBALL DRESS

(STRAIGHT BACK)

- Midweight stretch fabric
- Extra length and inner bra options available
- Optional velcro on front and back for bib placement
- Vapodri technology

Womens: **6 - 22**
Girls: **4 - 14yrs**

Embellishments: **Sublimation**
Customisation: **Design & Colours**
Personalisation: **Name**



Add ons:

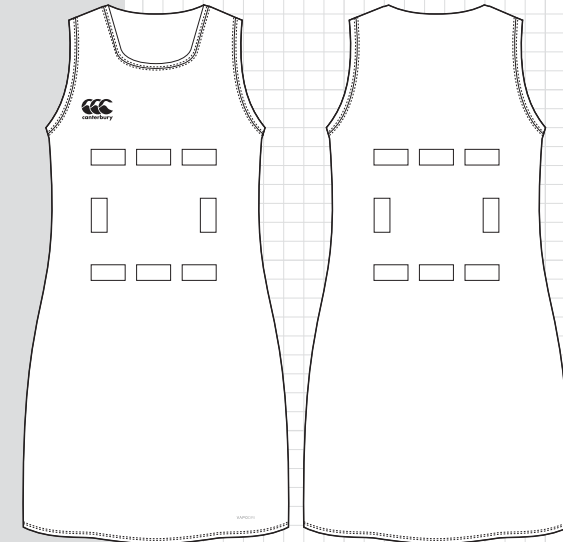

FABRIC

F001639 - High Gauge Recycled Polyester Spandex Interlock 260gsm

STRAIGHT BACK

Womens: **QA008202**
Girls: **QA008240**

MID WEIGHT SIDE PANEL NETBALL DRESS

(STRAIGHT BACK & RACER BACK)

- Midweight stretch fabric
- Extra length and inner bra options available
- Optional velcro on front and back for bib placement
- Vapodri technology
- Optional piping detail through side panel seams

Womens: **6 - 22**
Girls: **4 - 14yrs**

Embellishments: **Sublimation**
Customisation: **Design & Colours**
Personalisation: **Name**



Add ons:

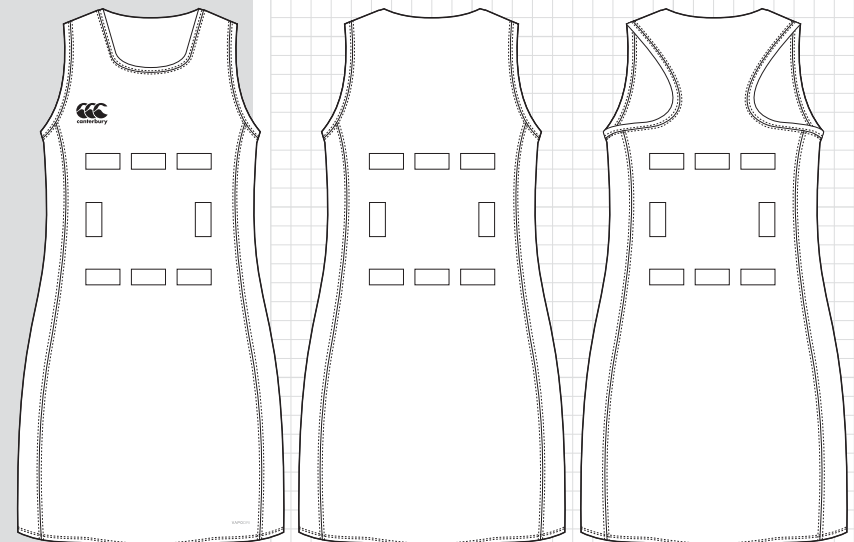

FABRIC

F001639 - High Gauge Recycled Polyester Spandex Interlock 260gsm

STRAIGHT BACK

Womens: **QA009378**
Girls: **QA009386**

RACER BACK

Womens: **QA008203**
Girls: **QA008241**

ECO-SUBLIMATE NETBALL DRESS

(STRAIGHT BACK)

- Lightweight materials
- Extra length and inner bra options available
- Optional velcro on front and back for bib placement
- Vapodri technology

Womens: **6 - 22**

Girls: **4 - 14yrs**

Embellishments: **Sublimation**

Customisation: **Design & Colours**

Personalisation: **Name**



Add ons:



FABRIC	STRAIGHT BACK
F001236 - 100% Recycled Polyester Sportsmesh 150gsm	Womens: QA008253 Girls: QA008254

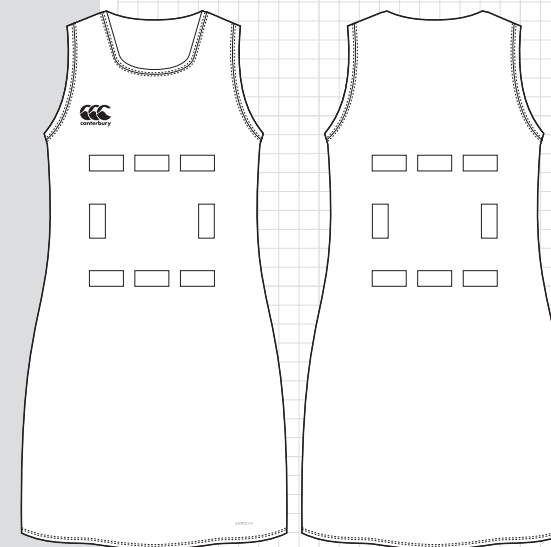

ECO SUBLIMATE SIDE PANEL NETBALL DRESS

(STRAIGHT BACK & RACER BACK)

- Lightweight stretch fabric
- Extra length and inner bra options available
- Optional velcro on front and back for bib placement
- Vapodri technology
- Optional piping detail through side panel seams

Womens: **6 - 22**

Girls: **4 - 14yrs**

Embellishments: **Sublimation**

Customisation: **Design & Colours**

Personalisation: **Name**



Add ons:



FABRIC	STRAIGHT BACK	RACER BACK
F001236 - 100% Recycled Polyester Sportsmesh 150gsm	Womens: QA009379 Girls: QA009387	Womens: QA008255 Girls: QA008256

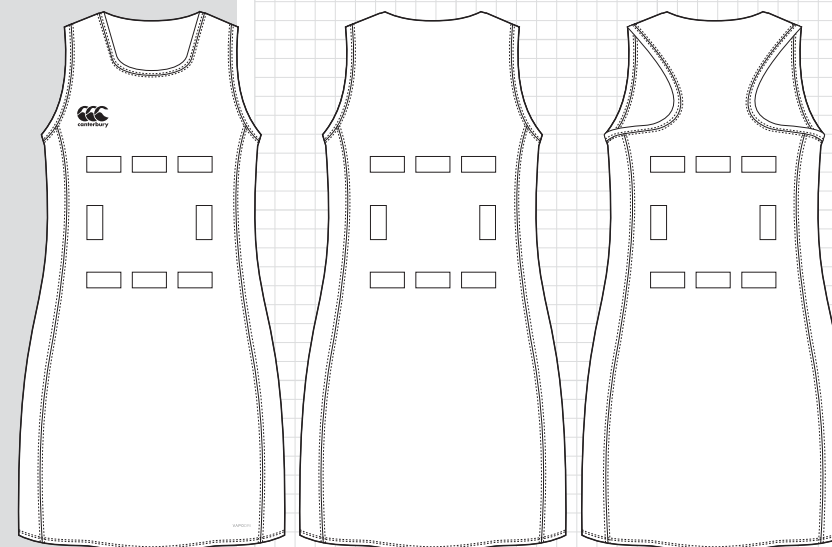

RAGLAN SLEEVE ECO+ PLAYING TOP

- Option of 3 V-Neck styles - Stub, Wing Tip & Standard V Neck
- Mesh back with stepped back hem shape
- Raglan short sleeve
- Dual fabrics
- Vapodri technology

Mens: **XS-6XL**
 Womens: **6 - 22**
 Junior: **4 - 14yrs**

Embellishments: **Sublimation**
 Customisation: **Design & Colours**
 Personalisation: **Name**

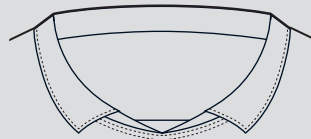

Stub Collar

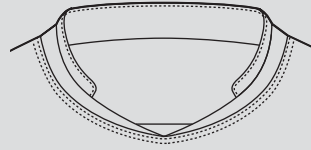

Wing Tip Collar

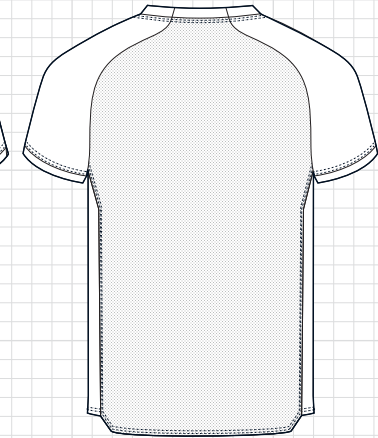
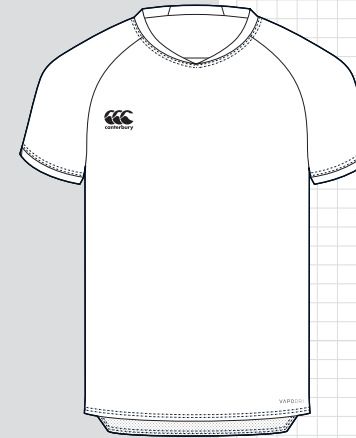

FABRIC

F001236 - 100% Recycled Polyester
 Sportsmesh 150gsm
F001641 - 100% Recycled Polyester
 Mini Mesh 140gsm

STYLES

Mens: **QA008164**
 Womens: **QA008142**
 Junior: **QA008214**



SET IN SLEEVE ECO+ PLAYING TOP

- Option of 3 V-Neck styles - Stub, Wing Tip & Standard V Neck
- Mesh back with stepped back hem shape
- Set-in short sleeve
- Dual fabrics
- Vapodri technology

Mens: **XS-6XL**
 Womens: **6 - 22**
 Junior: **4 - 14yrs**

Embellishments: **Sublimation**
 Customisation: **Design & Colours**
 Personalisation: **Name**

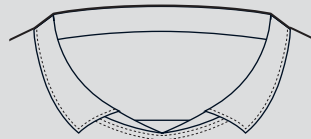

Stub Collar

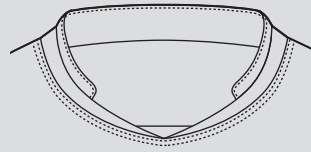

Wing Tip Collar

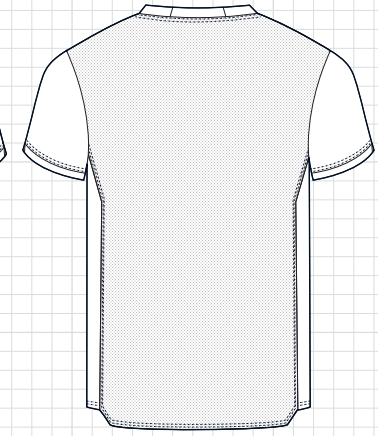
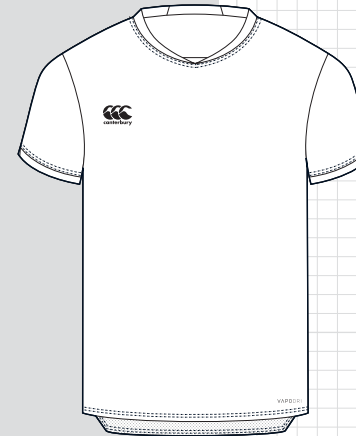

FABRIC

F001236 - 100% Recycled Polyester
 Sportsmesh 150gsm
F001641 - 100% Recycled Polyester
 Mini Mesh 140gsm

STYLES

Mens: **QA008166**
 Womens: **QA008144**
 Junior: **QA008216**



CAPPED SLEEVE ECO+ PLAYING TOP

- Option of 3 V-Neck styles - Stub, Wing Tip & Standard V Neck
- Mesh back with stepped back hem shape
- Raglan cap sleeve
- Dual fabrics
- Vapodri technology

Womens: **6 - 22**
Girls: **4 - 14yrs**

Embellishments: **Sublimation**
Customisation: **Design & Colours**
Personalisation: **Name**

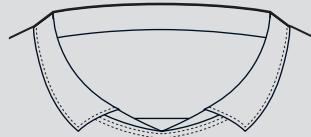

Stub Collar

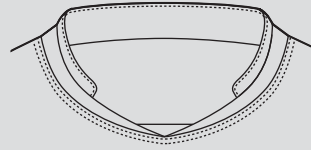

Wing Tip Collar

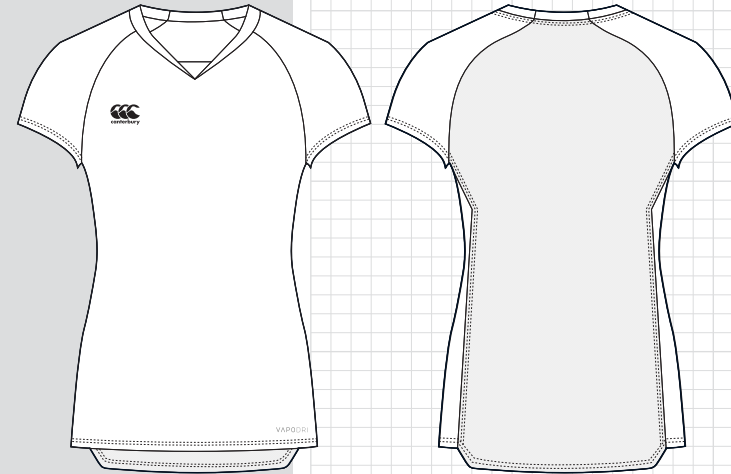

FABRIC

F001236 - 100% Recycled Polyester
Sportsmesh 150gsm
F001641 - 100% Recycled Polyester
Mini Mesh 140gsm

STYLES

Womens: **QA008141**
Girls: **QA008213**



ECO-SUBLIMATE SKORT

- Modern straight fit
- Inner short
- Fully elasticated wasitband
- Flatlock stitching
- Vapodri technology

Womens: **6 - 22**
Girls: **4 - 14yrs**

Embellishments: **Sublimation**
Customisation: **Design & Colours**

Features:



FABRIC

F001639 - 76% recycled polyester 24%
elastane high stretch interlock 240gsm

STYLES

Womens: **QA009349**
Girls: **QA001490**

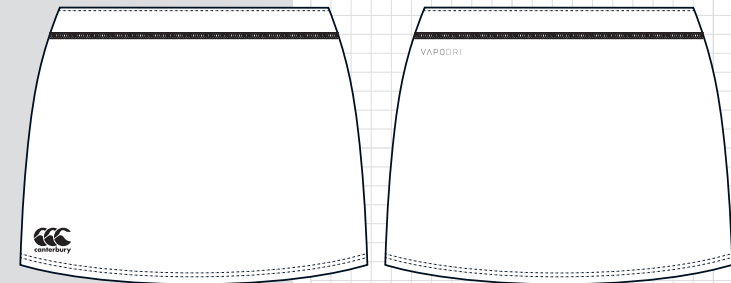

ECO SUBLIMATE SHORT (NO POCKETS)

- No pockets
- Fully elasticated waistband with internal drawcord
- Vapodri technology

Mens: **XS-6XL**
 Womens: **6 - 22**
 Junior: **4 - 14yrs**

Embellishments: **Sublimation**
 Customisation: **Design & Colours**
 Personalisation: **Name**



FABRIC	STYLES	INLEG
F001236 - 100% Recycled Polyester Sportsmesh 150gsm	Mens: QA008198 Womens: QA008200 Juniors: QA008230	Mens: 6" Womens: 7" Juniors: 6"

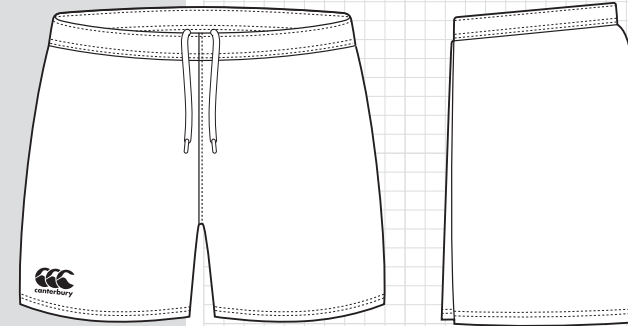

ECO-SUBLIMATE LEGGINGS

- 10cm Wide waistband with insert pocket
- Gusset at crotch
- Fully sublimated garment for all your designs, logos and features
- Vapodri technology

Womens: **6 - 22**
 Junior: **4 - 14yrs**

Embellishments: **Sublimation**
 Customisation: **Design & Colours**



FABRIC	STYLES	INLEG
F001639 - High Gauge Recycled Polyester Spandex Interlock 260gsm	Womens: QA007982 Junior: QA007983	Womens: 27" Junior: 24"

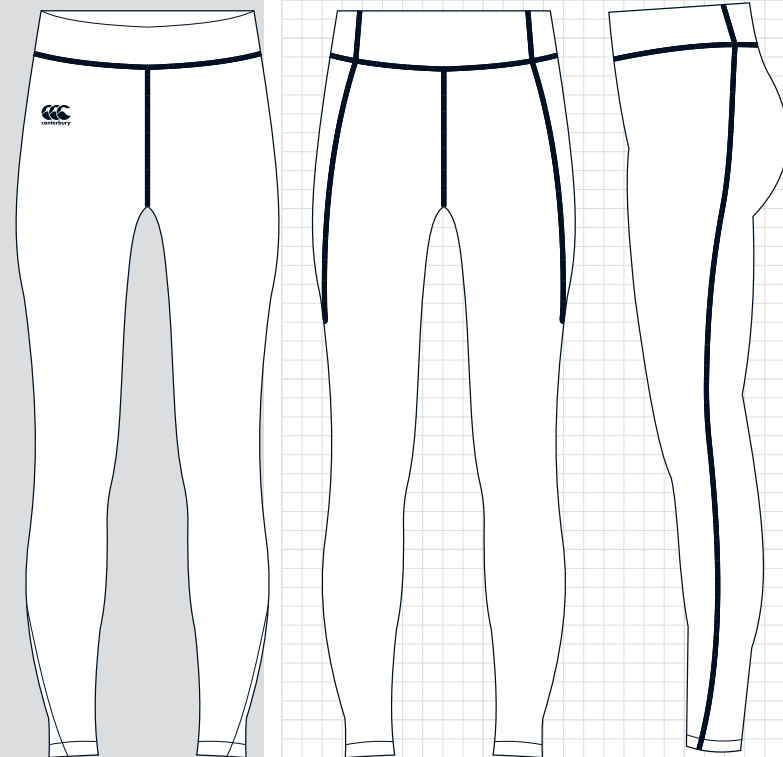

NETBALL BIB SET

- Lightweight performance fabric
- Velcro edges
- 1 set includes 7 positions (14 Bibs)

Unisex

Embellishments: **Sublimation**

Customisation: **Design & Colours**

FABRIC	STYLES
F000256 - Polyester Elastane Reverse Pique 270gsm with wicking	Unisex: QA002594 Unisex: QA005165

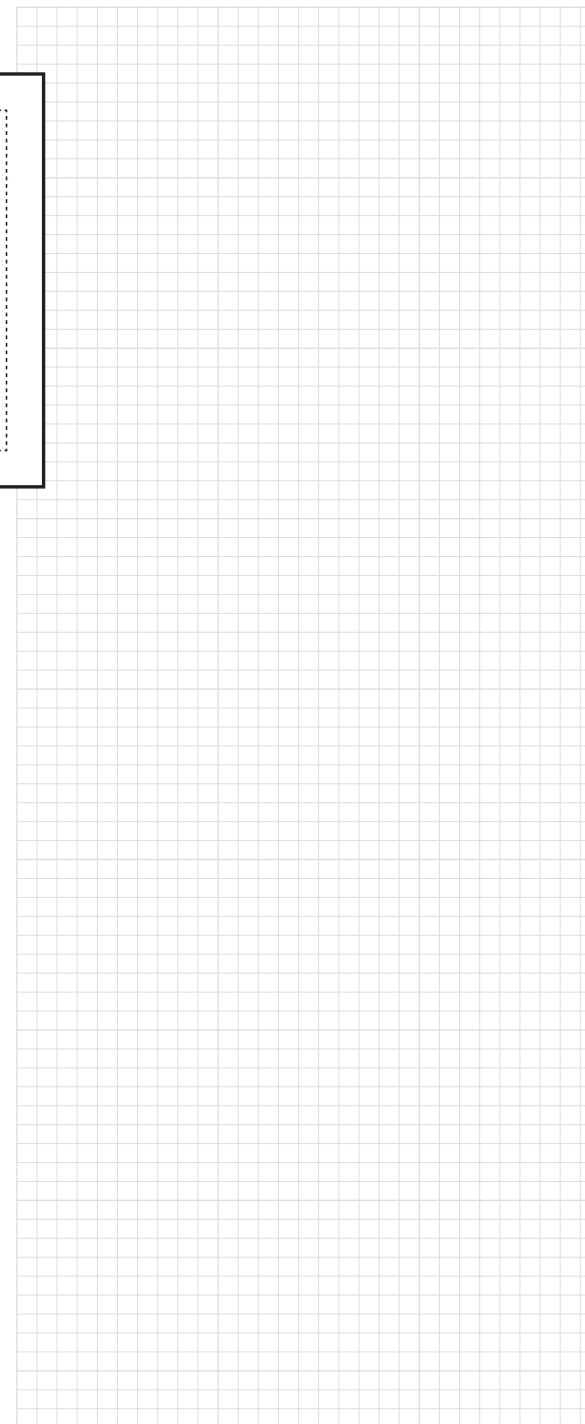



HOCKEY

Playing Kit

EMBELLISHMENT GUIDE

HOCKEY

These are our recommendations for where you can add logos on your playing top - if you have any questions please ask your teamwear partner.

Canterbury logo should be on the right chest

A sponsor can be applied to the right arm

Main sponsor logo will be central to the front chest

Team logo should be on the left chest

A sponsor can be applied to the left arm

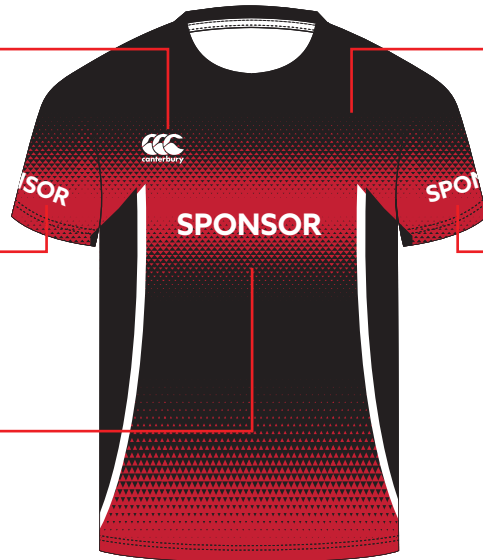

If desired, a name or sponsor can be applied above the number

The number will be applied centrally to the back of the garment

A secondary sponsor can be applied below the number if required



DESIGN INSPIRATION

HOCKEY

There are endless possibilities to choose from with custom graphics and colours, so you can design a kit unique to your team.

RAIDEN



MECHE



CONFLUENCE



KAIEA

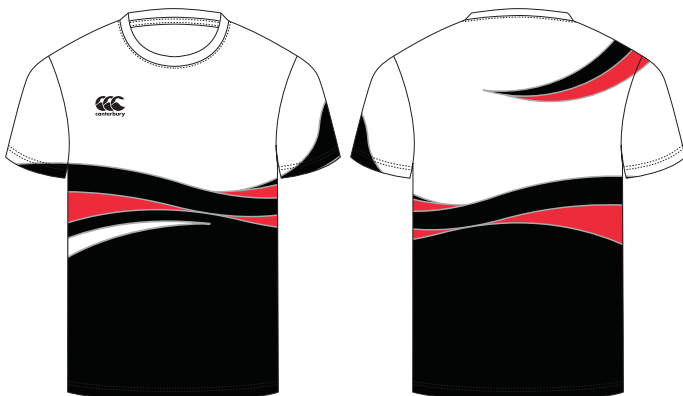

EBB

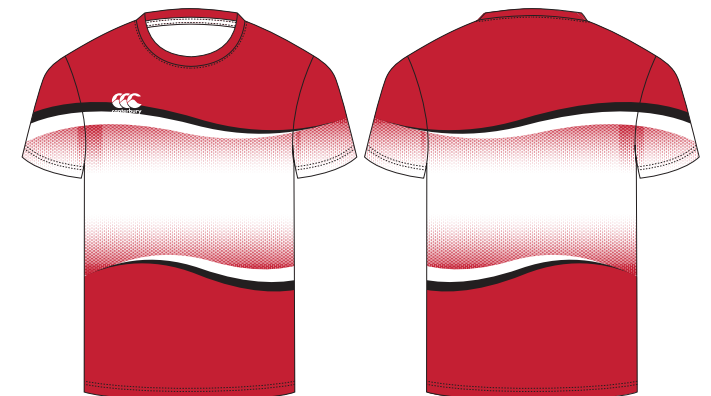

GOALKEEPERS JERSEY

- Comfortable V-neck construction
- Looser fit sleeve and body to allow space for protective gear
- Straddle stitching on seams
- Bonded tape at back neck
- Vapodri technology

Unisex: **XS - 6XL**

Embellishments: **Sublimation**

Customisation: **Design & Colours**

Personalisation: **Name & Number**

FABRIC	STYLES
F001236 - 100% Recyled polyester eyelet mesh 150gsm	Unisex: QA007992

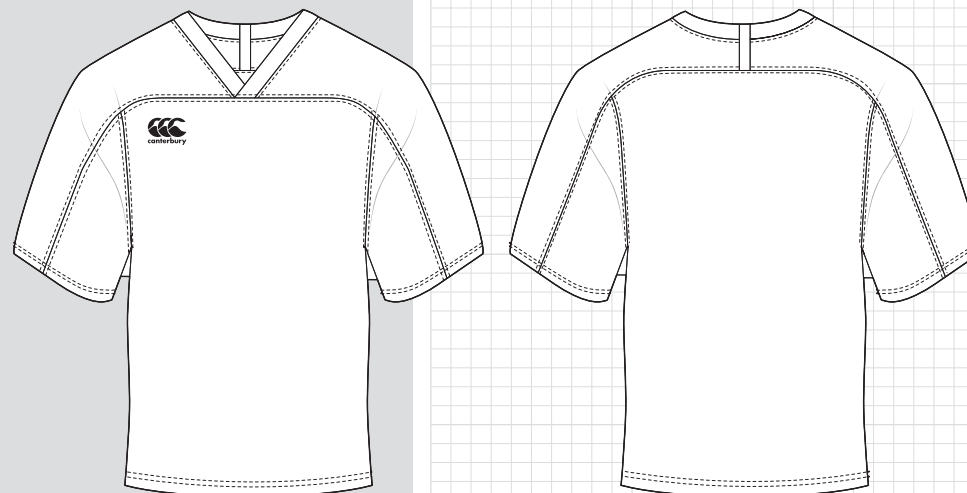

CAPPED SLEEVE ECO+ PLAYING TOP

- Option of 3 V-Neck styles - Stub, Wing Tip & Standard V Neck
- Mesh back with stepped back hem shape
- Raglan cap sleeve
- Dual fabrics
- Vapodri technology

Womens: **6 - 22**

Girls: **4 - 14yrs**

Embellishments: **Sublimation**

Customisation: **Design & Colours**

Personalisation: **Name & Number**

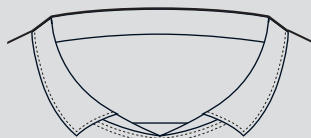

Stub Collar

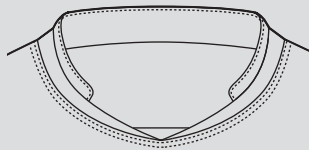

Wing Tip Collar



FABRIC	STYLES
F001236 - 100% Recycled Polyester Sportsmesh 150gsm	Womens: QA008141 Girls: QA008213

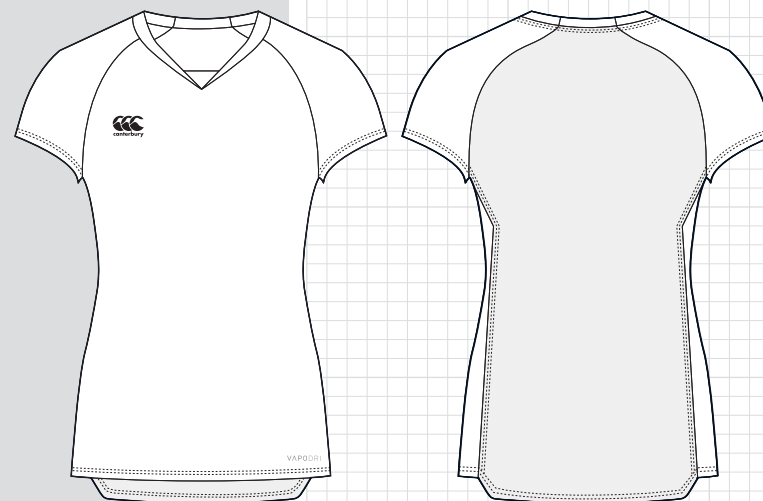

RAGLAN SLEEVE ECO+ PLAYING TOP

- Option of 3 V-Neck styles - Stub, Wing Tip & Standard V Neck
- Looser fit sleeve and body to allow space for protective gear
- Straddle stitching on seams
- Bonded tape at back neck
- Vapodri technology

Mens: **XS-6XL**
 Womens: **6-22**
 Junior: **4-14YRS**

Embellishments: **Sublimation**
 Customisation: **Design & Colours**
 Personalisation: **Name & Number**

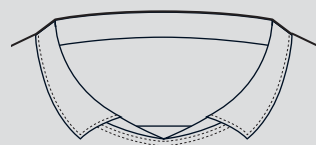

Stub Collar

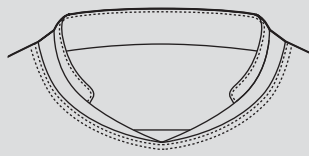

Wing Tip Collar

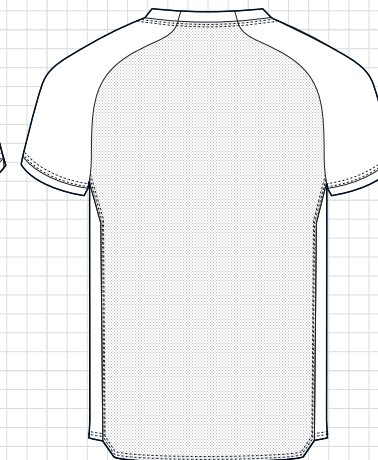
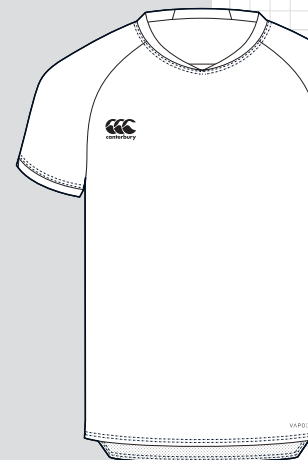

FABRIC

F001236 - 100% Recycled Polyester
 Sportsmesh 150gsm

STYLES

Mens: **QA008164**
 Womens: **QA008142**
 Junior: **QA008214**



SET IN SLEEVE ECO+ PLAYING TOP

- Option of 3 V-Neck styles - Stub, Wing Tip & Standard V Neck
- Mesh back with stepped back hem shape
- Set-in short sleeve
- Dual fabrics
- Vapodri technology

Mens: **XS - 6XL**
 Womens: **6 - 22**
 Juniors: **4 - 14yrs**

Embellishments: **Sublimation**
 Customisation: **Design & Colours**
 Personalisation: **Name & Number**

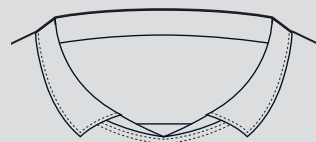

Stub Collar

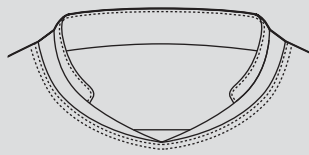

Wing Tip Collar

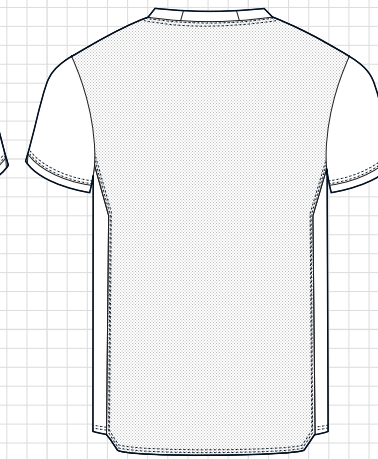
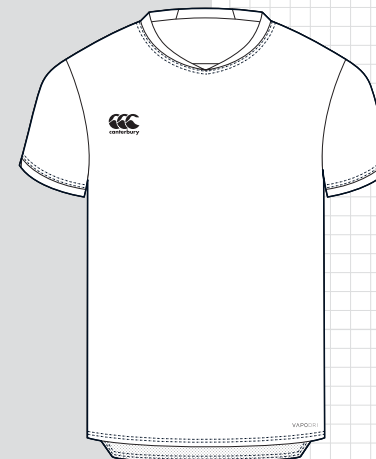

FABRIC

F001236 - 100% Recycled Polyester
 Sportsmesh 150gsm

STYLES

Mens: **QA008166**
 Womens: **QA008144**
 Junior: **QA008216**



ECO-SUBLIMATE SKORT

- Modern straight fit
- Inner short
- Fully elasticated waistband
- Flatlock stitching
- Vapodri technology

Womens: **6 - 22**
Girls: **4 - 14yrs**

Embellishments: **Sublimation**
Customisation: **Design & Colours**
Personalisation: **Name & Number**

Features:

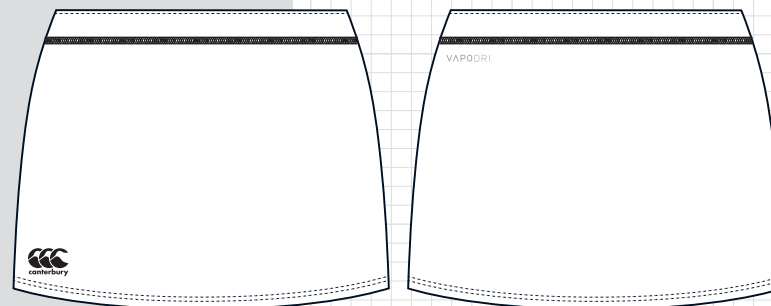

FABRIC	STYLES	SKORT LENGTH
F001639 - 76% recycled polyester 24% elastane high stretch interlock 240gsm	Womens: QA009349 Girls: QA001490	Womens: 5" Girls: 5"

ECO-SUBLIMATE SHORT W/POCKETS

- Pockets in side seam
- Fully elasticated waistband with internal drawcord
- Vapodri technology

Mens: **XS - 6XL**
Womens: **6 - 22**
Kids: **4 - 14yrs**

Embellishments: **Cut & Sew / Sublimation**
Customisation: **Design & Colours**
Personalisation: **Name & Number**

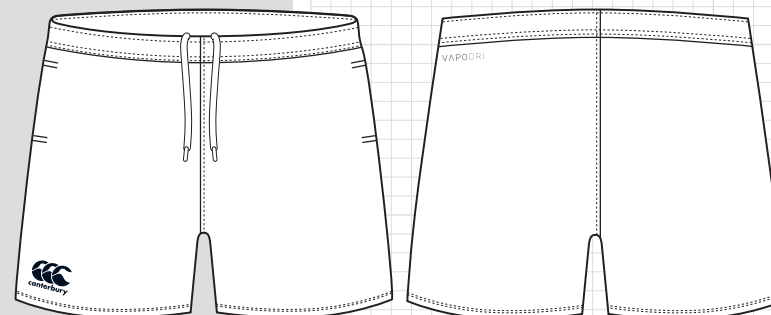

FABRIC	W/POCKETS	NO POCKETS	SHORT LENGTH
F001236 - 100% Recycled Polyester Sportsmesh 150gsm	Mens: QA006548 Womens: QA006547 Girls: QA006549	Mens: QA008198 Womens: QA008200 Junior: QA008230	Mens: 7" Womens: 7" Junior: 6"



CRICKET
Playing Kit

EMBELLISHMENT GUIDE

CRICKET

These are our recommendations for where you can add logos on your jersey - if you have any questions please ask your teamwear partner.

Canterbury logo should be on the right chest

A sponsor can be applied to the right arm

Main sponsor logo will be central to the front chest

Team logo should be on the left chest

A sponsor can be applied to the left arm

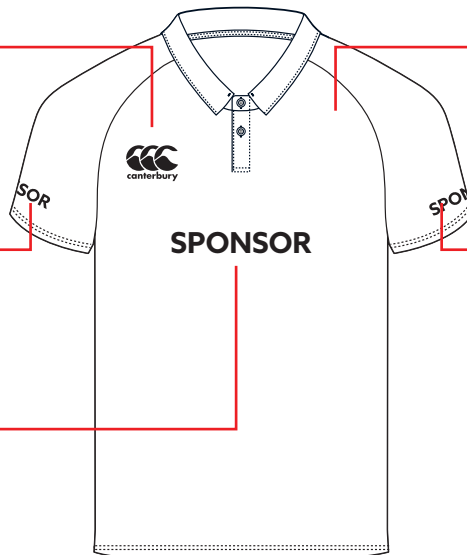

If desired, a name or sponsor can be applied above the number

The number will be applied centrally to the back of the garment

A secondary sponsor can be applied below the number if required



RAGLAN SLEEVE ECO+ PLAYING POLO

- Fully sublimated garment for all your designs, logos and features
- Self fabric collar
- Front button placket with x3 buttons
- Cuff detail with v-split
- Stepped back hem detail
- Vapodri technology

Mens: **XS - 6XL**
 Womens: **6 - 22**
 Junior: **4 - 14yrs**

Embellishments: **Sublimation**
 Customisation: **Design & Colours**
 Personalisation: **Name & Number**



FABRIC	SHORT SLEEVE	LONG SLEEVE
F001236 - 100% Recycled Polyester Sportsmesh 150gsm	Mens: QA008160 Womens: QA008137 Junior: QA008209	Mens: QA008161 Womens: QA008138 Junior: QA008210

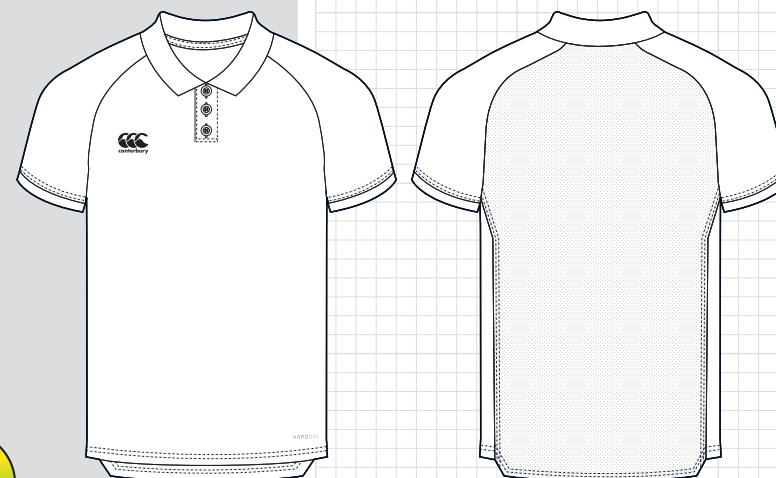

SET IN SLEEVE ECO+ PLAYING TOP

- Fully sublimated garment for all your designs, logos and features
- Self fabric collar
- Front button placket with x3 buttons
- Cuff detail with v-split
- Stepped back hem detail
- Vapodri technology

Mens: **XS - 6XL**
 Womens: **6 - 22**
 Junior: **4 - 14yrs**

Embellishments: **Sublimation**
 Customisation: **Design & Colours**
 Personalisation: **Name & Number**



FABRIC	SHORT SLEEVE	LONG SLEEVE
F001236 - 100% Recycled Polyester Sportsmesh 150gsm	Mens: QA008162 Womens: QA008139 Junior: QA008211	Mens: QA008163 Womens: QA008140 Junior: QA008212

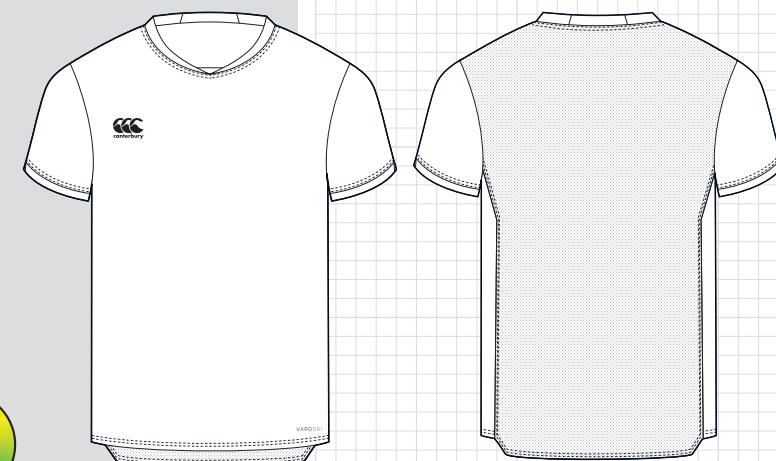

ECO SUB SET IN POLO

- Fully sublimated garment for all your designs, logos and features
- Twin needle stitching
- Self-fabric collar
- Front button placket with x2 buttons
- Vapodri technology

Mens: **XS - 6XL**
 Womens: **6 - 22**
 Junior: **4 - 14yrs**

Embellishments: **Sublimation**
 Customisation: **Design & Colours**
 Personalisation: **Name & Number**



FABRIC	SHORT SLEEVE	LONG SLEEVE
F001236 - 100% Recycled Polyester Sportsmesh 150gsm	Mens: QA006380 Womens: QA006377 Junior: QA006384	Mens: QA007677 Womens: QA007676 Junior: QA007678

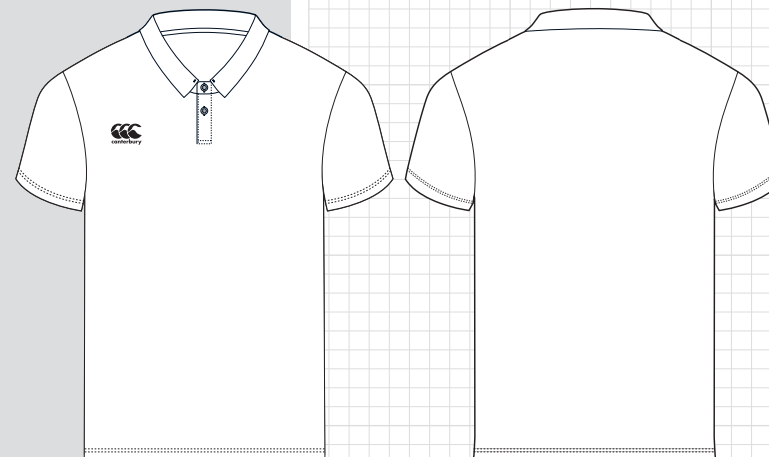

ECO-SUB RAGLAN POLO

- Fully sublimated garment for all your designs, logos and features
- Twin needle stitching
- Self-fabric collar
- Front button placket with x2 buttons
- Vapodri technology

Mens: **XS - 6XL**
 Womens: **6 - 22**
 Junior: **4 - 14yrs**

Embellishments: **Sublimation**
 Customisation: **Design & Colours**
 Personalisation: **Name & Number**



FABRIC	SHORT SLEEVE	LONG SLEEVE
F001236 - 100% Recycled Polyester Sportsmesh 150gsm	Mens: QA008189 Womens: QA008183 Junior: QA008234	Mens: QA008190 Womens: QA008184 Junior: QA008235

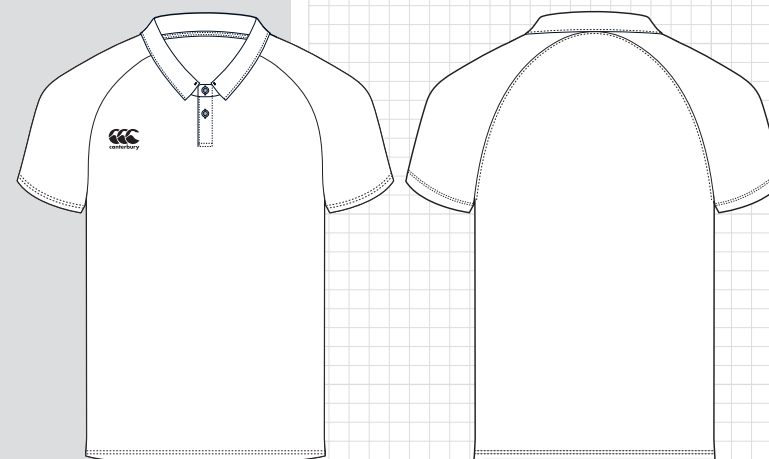

CUT & SEW CRICKET OVERSHIRT

- Contrast side panels
- Adjustable elasticated hem
- Mid layer thermal fleece

Mens: **XS - 6XL**
Junior: **4 - 14yrs**

Embellishments: **Embroidery**

Customisation: **Colours**

Personalisation: **Name & Number (S/S) - Colors & Logos (L/S)**



FABRIC	SHORT SLEEVE	LONG SLEEVE
F000246 - Polyester bonded fleece 270gsm with C6 WR	Mens: QA006835 Junior: QA006831	Mens: QA006837 Junior: QA006833

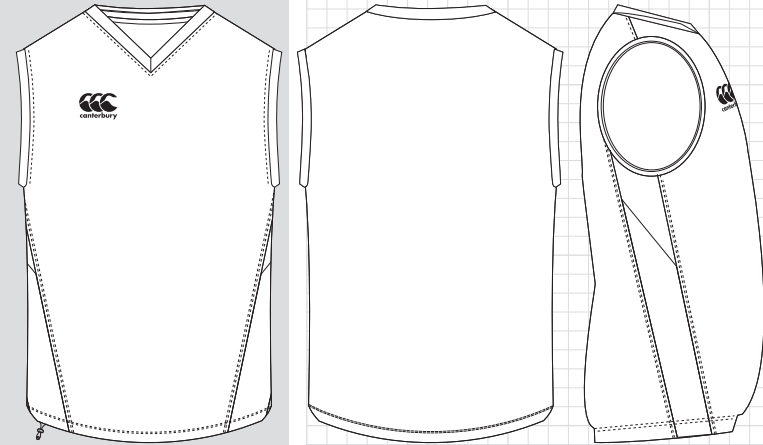

SUBLIMATE CRICKET OVERSHIRT

- Fully sublimated garment for all your designs, logos and features
- Adjustable elasticated hem
- Mid layer thermal fleece

Mens: **XS - 6XL**
Junior: **4 - 14yrs**

Embellishments: **Sublimation & Embroidery**

Customisation: **Design & Colours**

Personalisation: **Design & Colours**



FABRIC	SHORT SLEEVE	LONG SLEEVE
F000246 - Polyester bonded fleece 270gsm with C6 WR	Mens: QA006836 Junior: QA006832	Mens: QA006838 Junior: QA006834

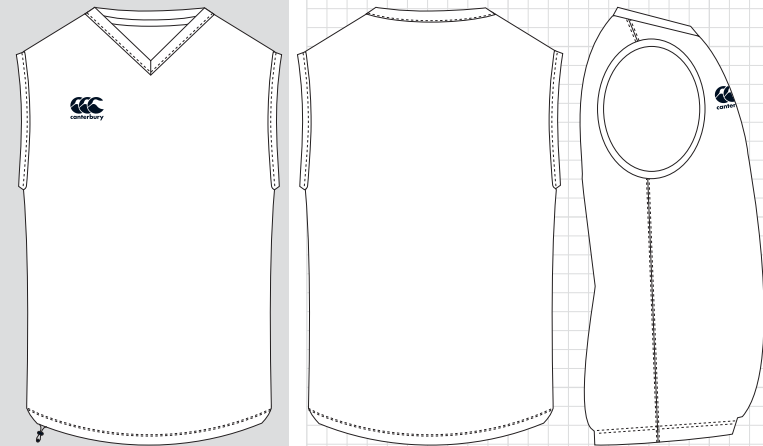

CLASSIC CRICKET PANT

- Traditional straight cut
- Elasticated waist with internal drawcord
- Side insert pockets
- Vapodri technology

Mens: **XS - 6XL**
Junior: **4 - 14yrs**

Embellishments: **Sublimation**
Customisation: **Design & Colours**
Personalisation: **Number**

FABRIC	STYLES
F001640 - 100% Recycled Double Knit Jersey 260gsm with Wicking	Mens: QA001410 Junior: QA001402

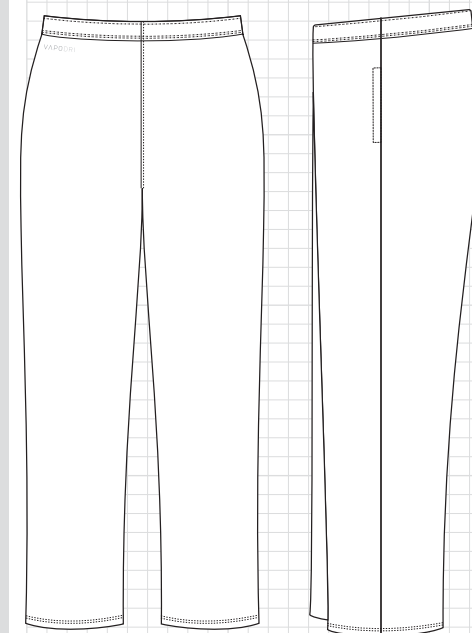
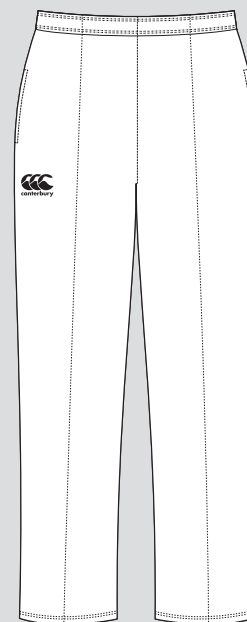

CRICKET PLAYING PANT

- Tapered fit and modern cut
- Elasticated waist with internal drawcord
- Side insert pockets
- Back yoke and side panels
- Unhemmed with long and extra long hem options available
- Vapodri technology

Mens: **XS - 6XL**
Womens: **6 - 22**

Embellishments: **Sublimation**
Customisation: **Design & Colours**
Personalisation: **Number**

FABRIC	STYLES
F001236 - 100% Recycled Polyester Sportsmesh 150gsm	Mens: QA007750 Womens: QA007749

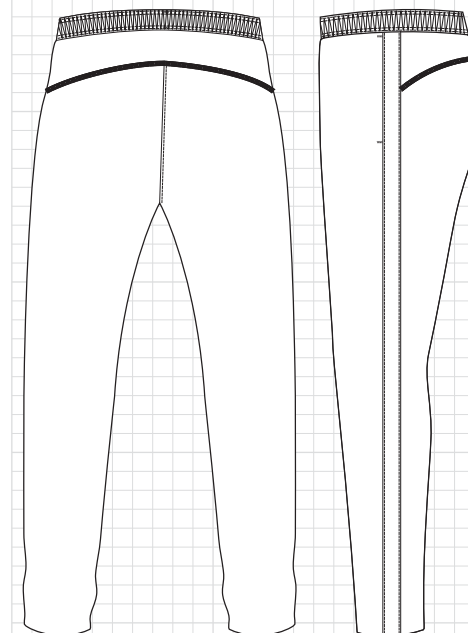
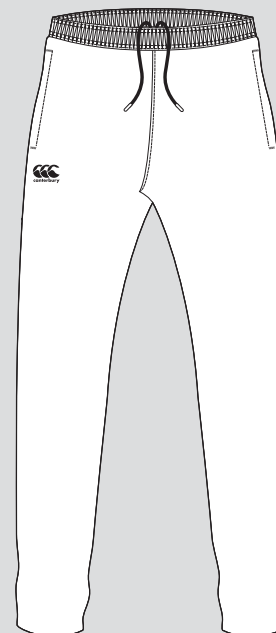



SPECIALIST & MULTI-SPORT

Playing Kit

DESIGN INSPIRATION

MULIT-SPORTS

RAIDEN



MECHE



CONFLUENCE



KAIEA



EBB



ECO-SUBLIMATE SINGLET

- Fully sublimated garment for all your designs, logos and features
- Twin needle stitching
- Self-fabric binding at armhole and neck
- Vapodri technology

Mens: **XS - 6XL**
 Womens: **6 - 22**
 Junior: **4 - 14yrs**

Embellishments: **Sublimation**
 Customisation: **Design & Colours**
 Personalisation: **Name & Number**

FABRIC	STYLES
F001236 - 100% Recycled Polyester Sportsmesh 150gsm	Mens: QA006382 Womens: QA006379 Junior: QA006386

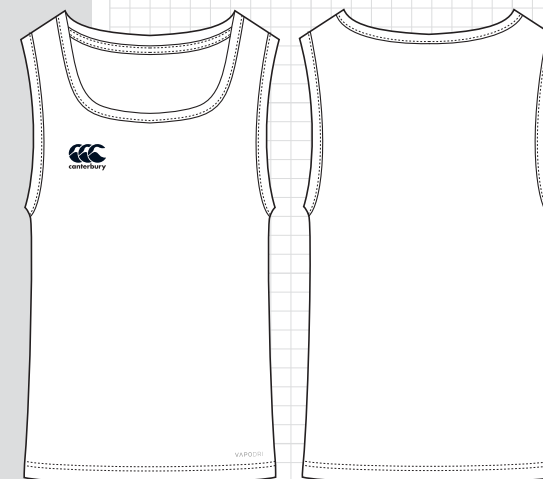

ECO + SUBLIMATE SINGLET

- Fully sublimated garment for all your designs, logos and features
- Flatlocked side seams
- Optional velcro on front and back
- Bound armhole and neck edges
- Vapodri technology

Mens: **XS - 6XL**
 Womens: **6 - 22**
 Junior: **4 - 14yrs**

Embellishments: **Sublimation**
 Customisation: **Design & Colours**
 Personalisation: **Name & Number & Velcro**

Features:



**VELCRO
PATCH**



**FLATLOCK
STITCH**

FABRIC	STYLES
F001236/F001641 - 100% Recycled Polyester Eyelet Mesh 150gsm / 100% Recycled Polyester Double Knit Mesh 143gsm with Wicking	Mens: QA009375 Womens: QA009373 Junior: QA009377

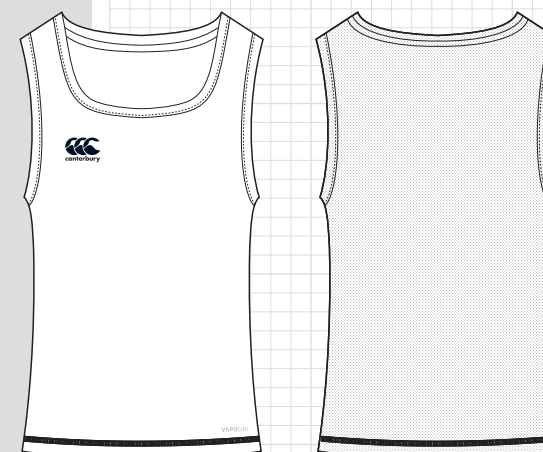

ECO-SUBLIMATE SINGLET

- Fully sublimated garment for all your designs, logos and features
- Twin needle stitching
- Self-fabric binding at armhole and neck
- Vapodri technology

Mens: **XS - 6XL**
 Womens: **6 - 22**
 Junior: **4 - 14yrs**

Embellishments: **Sublimation**
 Customisation: **Design & Colours**
 Personalisation: **Name & Number**

FABRIC	STYLES
F001236 - 100% Recycled Polyester Sportsmesh 150gsm	Mens: QA009374 Womens: QA009372 Junior: QA009376

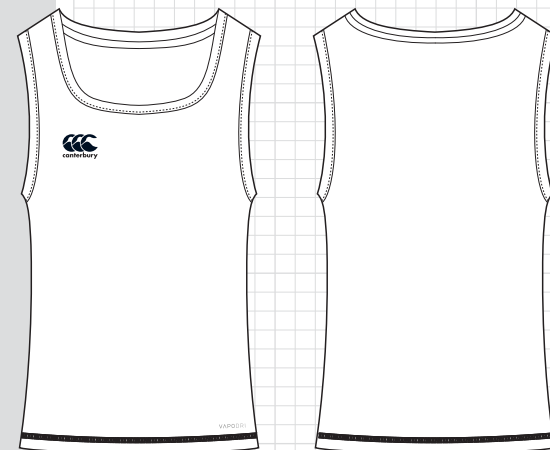

ECO-SUBLIMATE RACERBACK SINGLET

- Fully sublimated garment for all your designs, logos and features
- Twin needle stitching
- Self-fabric binding at armhole and neck
- Vapodri technology

Womens: **6 - 22**
 Junior: **4 - 14yrs**

Embellishments: **Sublimation**
 Customisation: **Design & Colours**
 Personalisation: **Name & Number**

FABRIC	STYLES
F001236 - 100% Recycled Polyester Sportsmesh 150gsm	Womens: QA008196 Junior: QA008233

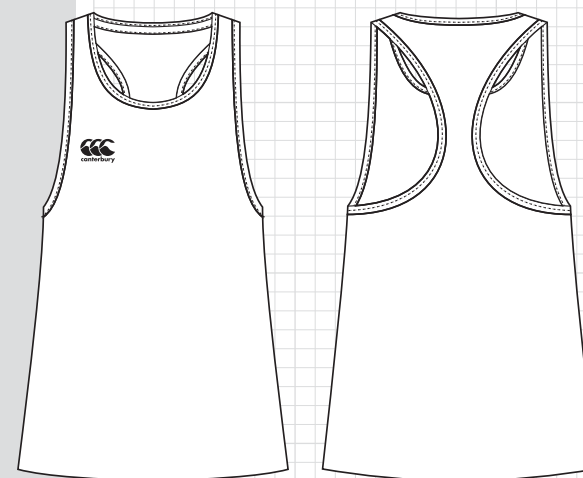

ECO-SUBLIMATE SET IN TEE

- Fully sublimated garment for all your designs, logos and features
- Twin needle stitching
- Crew neckband
- Vapodri technology

Mens: **XS - 6XL**
 Womens: **6 - 22**
 Junior: **4 - 14yrs**

Embellishments: **Sublimation**
 Customisation: **Design & Colours**
 Personalisation: **Name & Number**



FABRIC	SHORT SLEEVE	LONG SLEEVE
F001236 - 100% Recycled Polyester Sportsmesh 150gsm	Mens: QA006381 Womens: QA006378 Junior: QA006385	Mens: QA007541 Womens: QA007542 Junior: QA007543

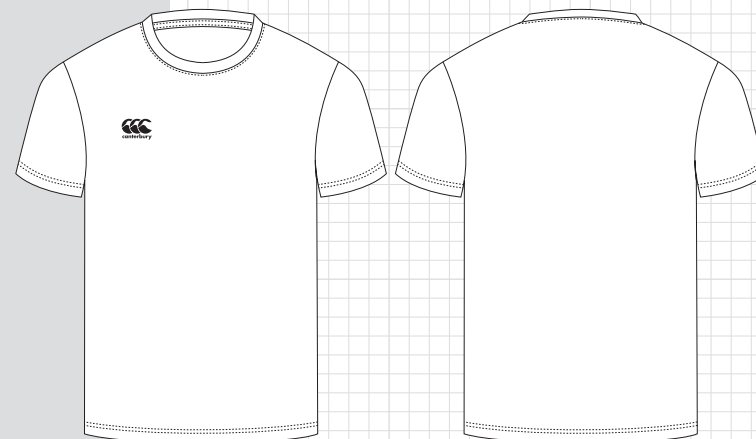

ECO-SUBLIMATE RAGLAN TEE

- Fully sublimated garment for all your designs, logos and features
- Twin needle stitching
- Crew neckband
- Vapodri technology

Mens: **XS - 6XL**
 Womens: **6 - 22**
 Junior: **4 - 14yrs**

Embellishments: **Sublimation**
 Customisation: **Design & Colours**
 Personalisation: **Name & Number**



FABRIC	SHORT SLEEVE	LONG SLEEVE
F001236 - 100% Recycled Polyester Sportsmesh 150gsm	Mens: QA008158 Womens: QA008134 Junior: QA008205	Mens: QA008159 Womens: QA008135 Junior: QA008206

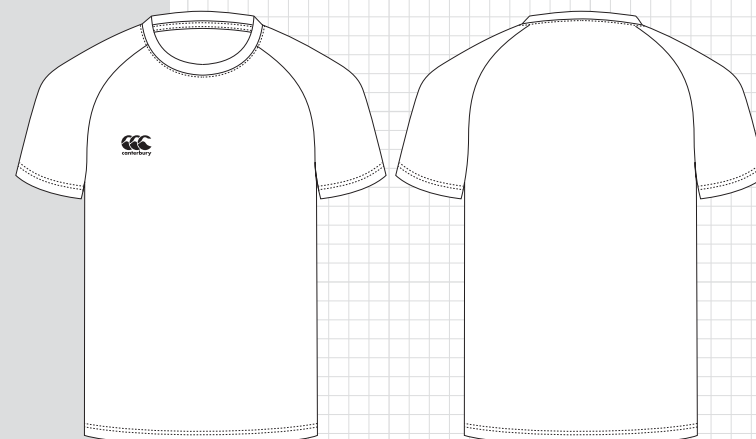

ECO-SUBLIMATE REVERSIBLE T-SHIRT

- Fully sublimated garment for all your designs, logos and features
- Twin needle stitching
- Crew neckband
- Vapodri technology

Mens: **XS - 6XL**

Womens: **6 - 22**

Junior: **4 - 14yrs**

Embellishments: **Sublimation**

Customisation: **Design & Colours**

Personalisation: **Name & Number**

Features:



FABRIC	STYLES
F001236 - 100% Recycled Polyester Sportsmesh 150gsm	Mens: QA009587 Womens: QA009588 Junior: QA009589

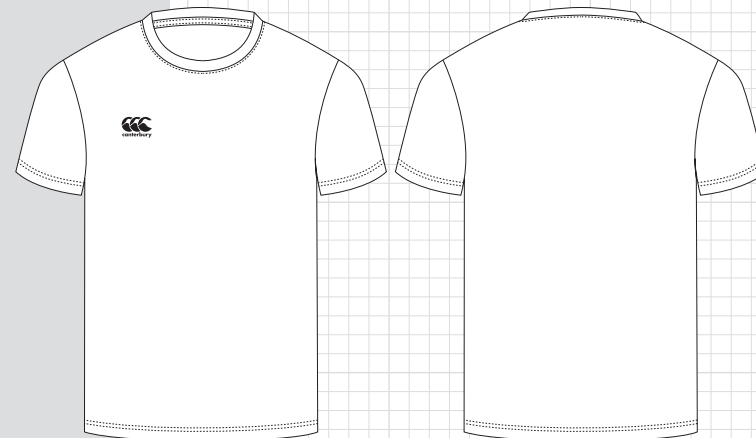

CAPPED SLEEVE ECO+ PLAYING TOP

- Fully sublimated garment for all your designs, logos and features
- Mesh back with stepped back hem shape
- V-shaped neck band
- Raglan cap sleeve
- Optional velcro on front and back
- Cuff detail with v-split
- Vapodri technology

Womens: **6 - 22**

Girls: **4 - 14yrs**

Embellishments: **Sublimation**

Customisation: **Design & Colours**

Personalisation: **Name & Number & Valcro**



**VELCRO
PATCH**

Add On



FABRIC	STYLES
F001236 - 100% Recycled Polyester Sportsmesh 150gsm	Womens: QA008141
F001641 - 100% Recycled Polyester Double Knit mesh	Junior: QA008213

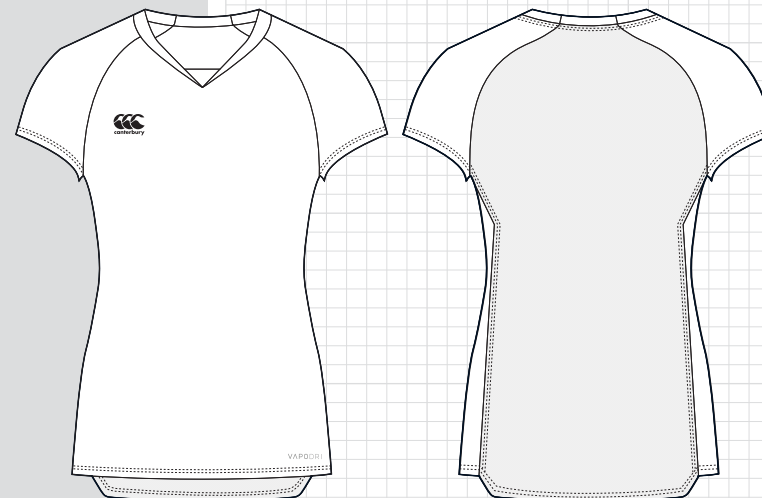

RAGLAN SLEEVE ECO+ PLAYING TOP

- 3 neck options (as per Netball)
- Fully sublimated garment for all your designs, logos and features
- Cuff detail with v-split
- Stepped back hem detail
- Vapodri technology

Mens: **XS - 6XL**

Womens: **6 - 22**

Junior: **4 - 14yrs**

Embellishments: **Sublimation**

Customisation: **Design & Colours**

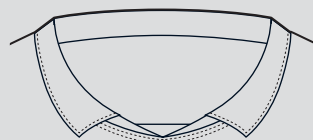

Stub Collar

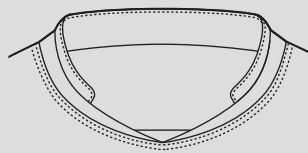

Wing Tip Collar



FABRIC	STYLES
F001236 - 100% Recycled Polyester Sportsmesh 150gsm	Mens: QA008164
F001641 - 100% Recycled Polyester Double Knit mesh	Womens: QA008142
	Junior: QA008214

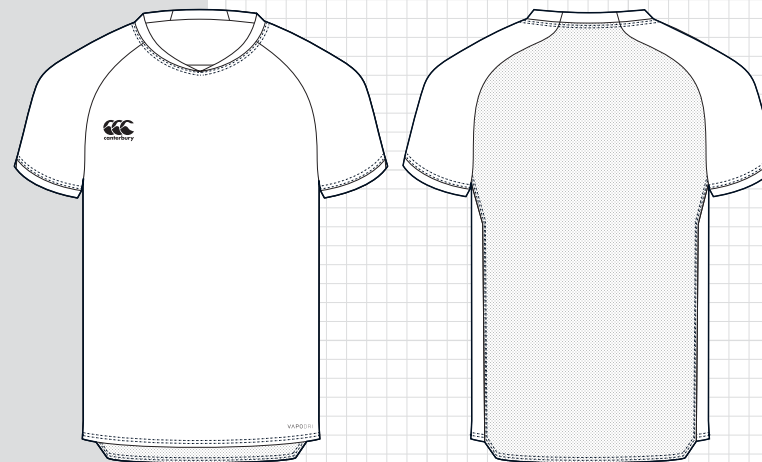

SET IN SLEEVE ECO+ PLAYING TOP

- Neck options (as per Netball)
- Fully sublimated garment for all your designs, logos and features
- Self fabric collar
- Cuff detail with v-split
- Stepped back hem detail
- Vapodri technology

Mens: **XS - 6XL**

Womens: **6 - 22**

Junior: **4 - 14yrs**

Embellishments: **Sublimation**

Customisation: **Design & Colours**

Personalisation: **Name & Number & Valcro**

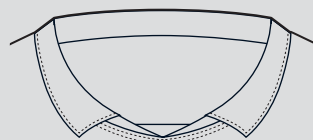

Stub Collar

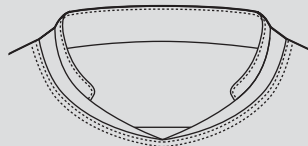

Wing Tip Collar

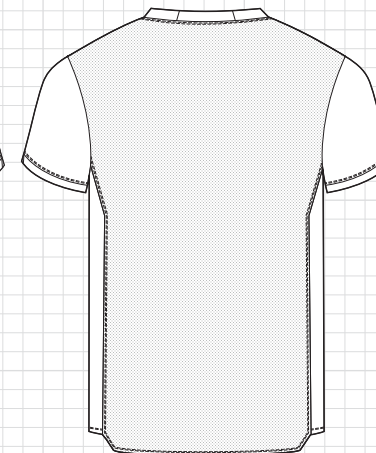
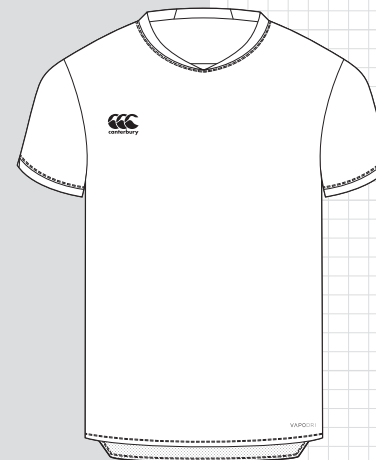

FABRIC	STYLES
F001236 - 100% Recycled Polyester Sportsmesh 150gsm	Mens: QA008166
F001641 - 100% Recycled Polyester Double Knit mesh	Womens: QA008144
	Junior: QA008216





ECO-SUBLIMATE SET IN POLO

- Fully sublimated garment for all your designs, logos and features
- Twin needle stitching
- Self-fabric collar
- Front button placket with x2 buttons
- Vapodri technology

Mens: **XS - 6XL**
 Womens: **6 - 22**
 Junior: **4 - 14yrs**

Embellishments: **Sublimation**
 Customisation: **Design & Colours**
 Personalisation: **Name & Number**



FABRIC	SHORT SLEEVE	LONG SLEEVE
F001236 - 100% Recycled Polyester Sportsmesh 150gsm	Mens: QA006380 Womens: QA006377 Junior: QA006384	Mens: QA007677 Womens: QA007676 Junior: QA007678



ECO-SUBLIMATE RAGLAN POLO

- Fully sublimated garment for all your designs, logos and features
- Flatlocked side seams
- Self-fabric collar
- Front button placket with x2 buttons
- Vapodri technology

Mens: **XS - 6XL**
 Womens: **6 - 22**
 Junior: **4 - 14yrs**

Embellishments: **Sublimation**
 Customisation: **Design & Colours**
 Personalisation: **Name & Number & Velcro**



FABRIC	SHORT SLEEVE	LONG SLEEVE
F001236 - 100% Recycled Polyester Sportsmesh 150gsm	Mens: QA008189 Womens: QA008183 Junior: QA008234	Mens: QA008190 Womens: QA008184 Junior: QA008235

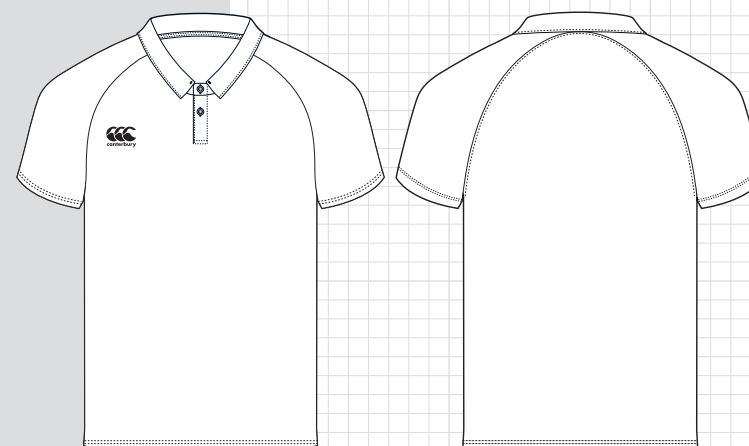
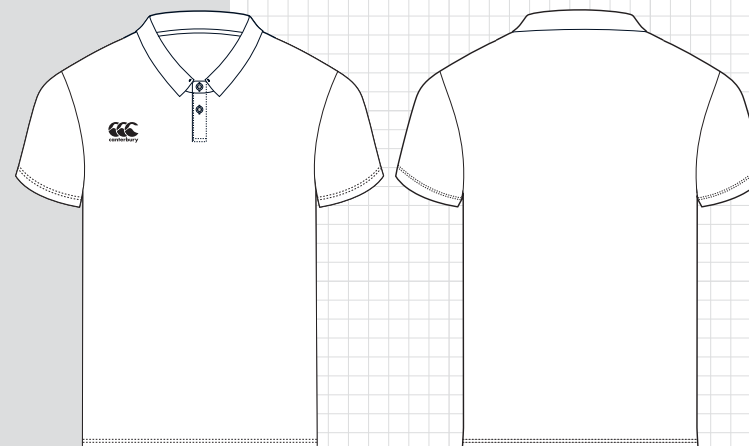

CAPPED SLEEVE ECO+ PLAYING POLO

- Fully sublimated garment for all your designs, logos and features
- Mesh back with stepped back hem shape
- Self-fabric collar with front button placket & x2 buttons
- Raglan cap sleeve
- Optional velcro on front and back
- Cuff detail with v-split
- Vapodri technology

Womens: **6 - 22**
Girls: **4 - 14yrs**

Embellishments: **Sublimation**

Customisation: **Design & Colours**

Personalisation: **Name & Number & Valcro**

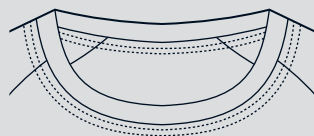

Crew Neck



Polo Neck

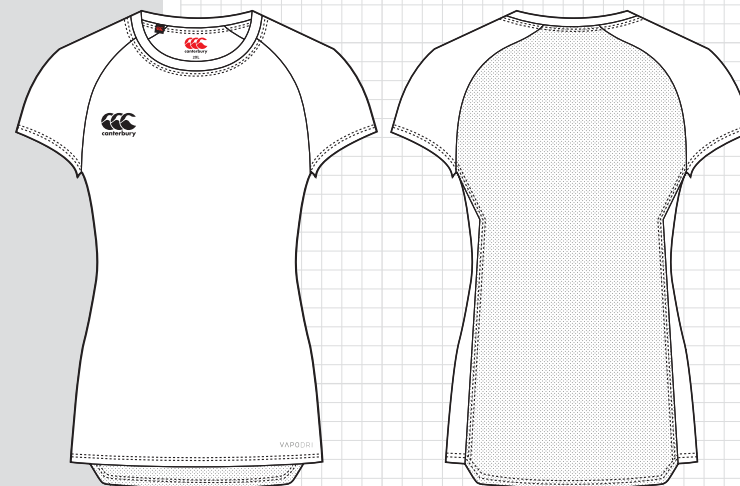

FABRIC

F001236 - 100% Recycled Polyester
Sportsmesh 150gsm

STYLES

Womens: **QA008136**
Junior: **QA008208**



ECO-SUBLIMATE GOALKEEPER JERSEY

- Fully sublimated garment for all your designs, logos and features
- Padding at outer elbows
- Twin needle stitching at hem
- Vapodri technology

Unisex: **XS - 6XL**
Junior: **4 - 14yrs**

Embellishments: **Sublimation**

Customisation: **Design & Colours**

Personalisation: **Name & Number**

FABRIC

F001236 - 100% Recycled Polyester
Sportsmesh 150gsm

STYLES

Unisex: **QA008180**
Junior: **QA008207**

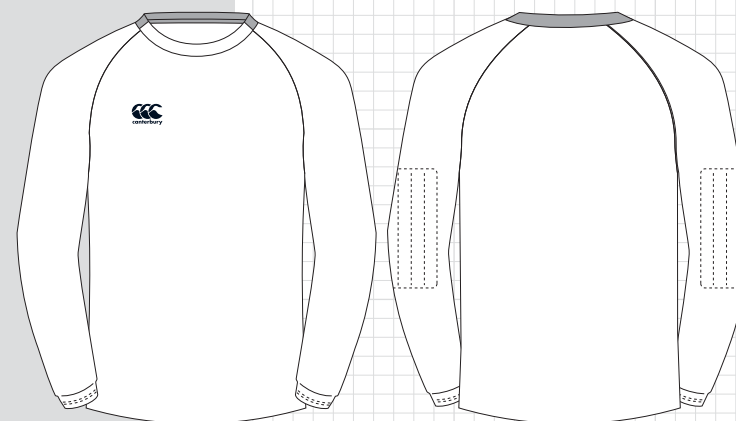

ECO-SUBLIMATE LACROSSE JERSEY

- Fully sublimated garment including all your designs, logos and features
- Self-fabric v neck band
- Bonded tape detail at back neck
- Top stitching detail

Unisex: **XS - 6XL**

Embellishments: **Sublimation**

Customisation: **Design & Colours**

Personalisation: **Name & Number**

FABRIC	STYLES
F001236 - 100% Recycled Polyester Eylet Mesh 150gsm	Unisex: QA007992

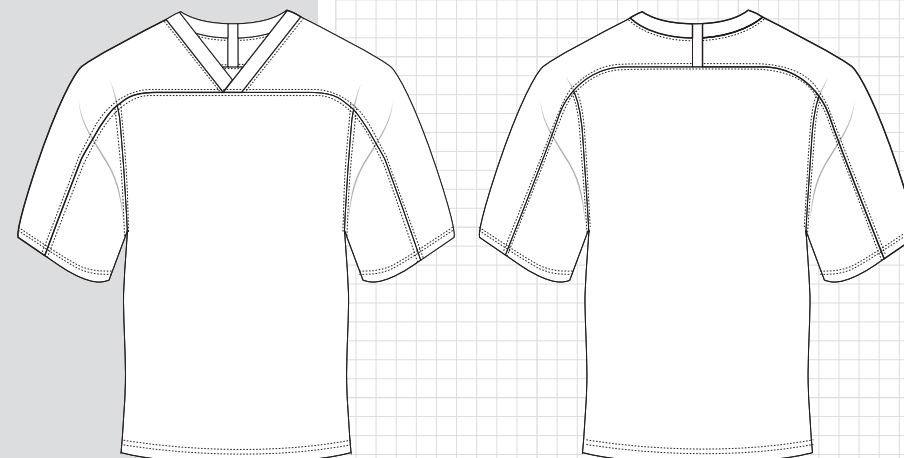

ECO-SUBLIMATE AMERICAN FOOTBALL JERSEY

- Fully sublimated garment including all your designs, logos and features
- Self-fabric v neck band
- Elasticated cuff
- Bonded tape detail at back neck
- Top stitching detail
- Contrast pique fabrication on top front and back, and sleeve

Unisex: **XS - 6XL**

Embellishments: **Sublimation**

Customisation: **Design & Colours**

Personalisation: **Name & Number**

FABRIC	STYLES
F001236 - 100% Recycled Polyester Eylet Mesh 150gsm	Unisex: QA007993

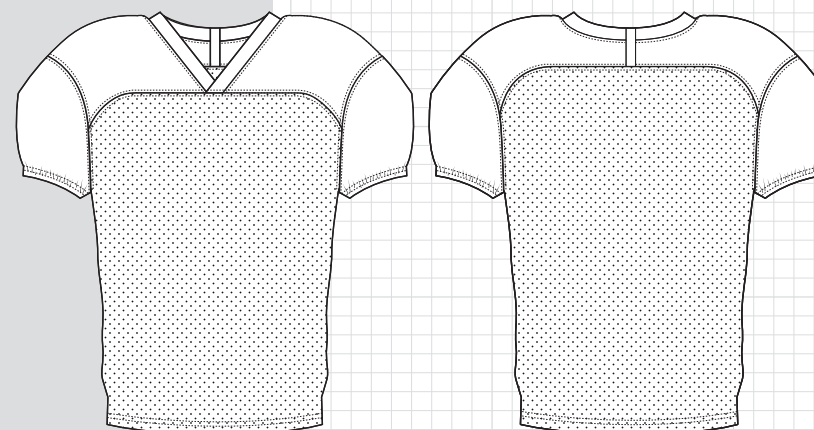

ROWING SUIT

- Fully sublimated garment including all your designs, logos and features
- Self-fabric binding at armhole, neck and leg opening
- Flatlocked seams
- Gusset inleg

Unisex: **XS - 6XL**

Embellishments: **Sublimation**

Customisation: **Design & Colours**

Personalisation: **Name & Number**

Features:



FABRIC	STYLES	SHORT LENGTH
F001639 - 76% Polyester 24% Elastane high stretch interlock 240gsm	Mens: QA005871 Womens: QA005873	Mens: QA005872

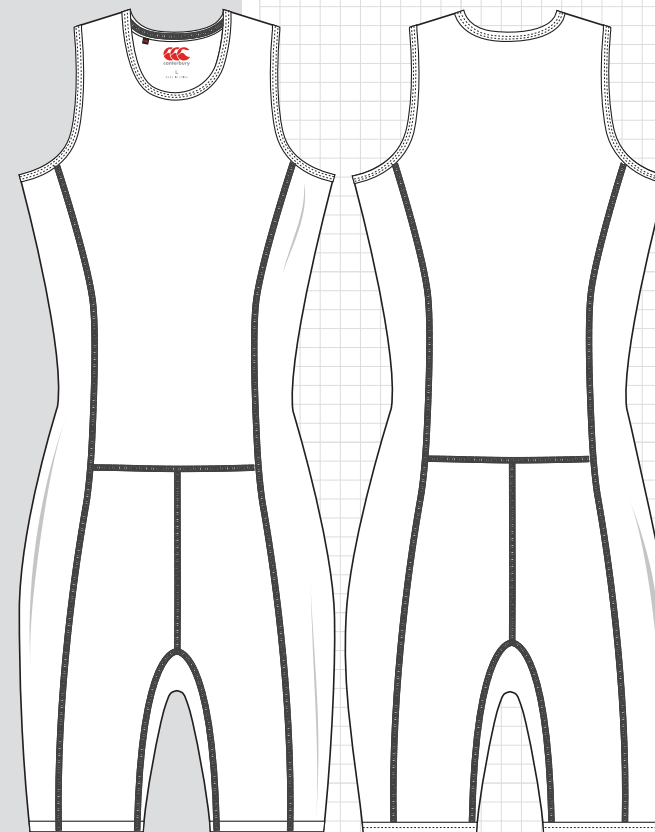

ECO-SUBLIMATE SHORT

- Fully sublimated garment for all your designs, logos and features
- Elasticated waistband with internal drawcord
- Side insert pockets with twin bar tacks at opening
- Twin needle stitching
- Vapodri technology

Mens: **XS - 6XL**
 Womens: **6 - 22**
 Junior: **4 - 14yrs**

Embellishments: **Sublimation**
 Customisation: **Design & Colours**
 Personalisation: **Name & Number**

FABRIC	W/POCKETS	NO POCKETS	IN LEG
F001236 - 100% Recycled Polyester Sportsmesh 150gsm	Mens: QA006548 Womens: QA006547 Junior: QA006549	Mens: QA008198 Womens: QA008200 Junior: QA008230	Mens: 6" Womens: 7" Junior: 6"

ECO-WOVEN SUBLIMATE SHORT (NO INNER BRIEF W/ POCKETS)

- Fully sublimated garment for all your designs, logos and features
- Elasticated waist with Internal drawcord
- Side insert pockets with twin bartacks at opening
- Twin needle stitching
- Vapodri technology

Mens: **XS - 6XL**
 Womens: **6 - 22**
 Junior: **4 - 14yrs**

Embellishments: **Sublimation**
 Customisation: **Design & Colours**
 Personalisation: **Name & Number**

FABRIC	W/POCKETS	NO POCKETS	IN LEG
F001642 - 100% Recycled Polyester Mechanical Stretch Woven 107gsm with Wicking	Mens: QA001437 Womens: QA001468 Junior: QA001429	Mens: QA001438 Womens: QA001469 Junior: QA001430	Mens: 7" Womens: 3" Junior: 5"

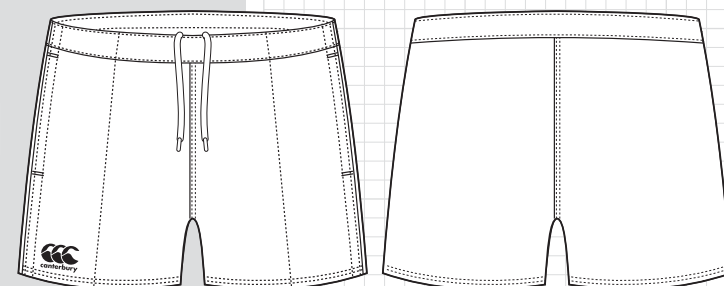
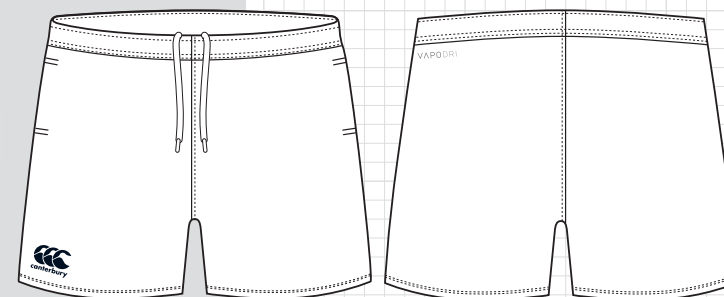

PRIDE CUT & SEW SHORT (NO INNER BRIEF)

- Elasticated waist with Internal drawcord
- Side insert pockets with twin bartacks at opening
- Twin needle stitching
- Vapodri technology

Mens: **XS - 6XL**

Womens: **6 - 22**

Junior: **4 - 14yrs**

Embellishments: **Cut & Sew**

Customisation: **Design & Colours**

Personalisation: **Number**

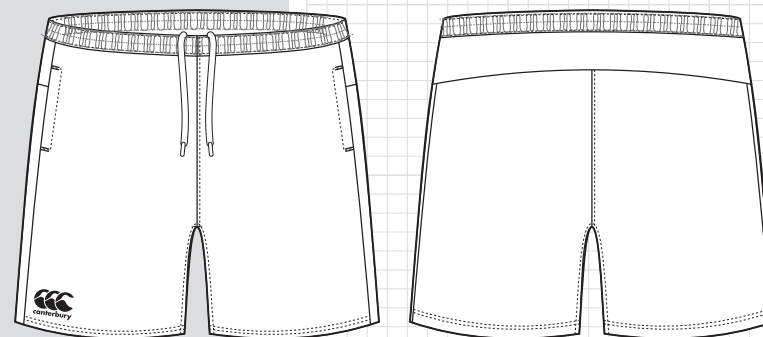

FABRIC	W/POCKETS	NO POCKETS	IN LEG
F001642 - 100% Recycled Polyester Mechanical Stretch Woven 107gsm with Wicking	Mens: QA001453 Womens: QA001465 Junior: QA001425	Mens: QA001454 Womens: QA001466 Junior: QA001426	Mens: 7" Womens: 3" Junior: 5"



ECO-SUBLIMATE WRAP SKIRT

- Fully sublimated garment for all your designs, logos and features
- 3cm elasticated waistband
- Twin needle stitching
- Length options available
- Vapodri technology

Womens: **6 - 22**
Girls: **4 - 14yrs**

Embellishments: **Sublimation**
Customisation: **Design & Colours**
Personalisation: **Name & Number**

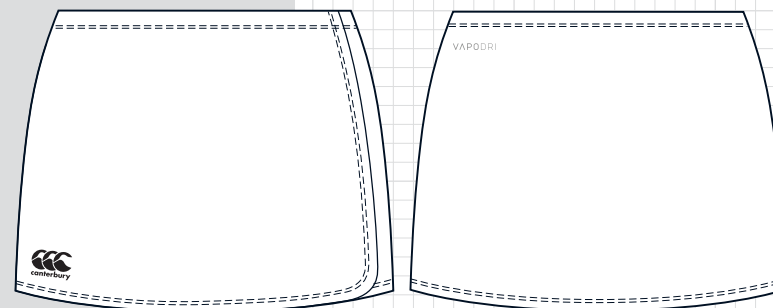

FABRIC	STYLES	STANDARD LENGTH	LONG LENGTH
F001236 - 100% Recycled Polyester Sportsmesh 150gsm	Womens: QA008204 Girls: QA008242	Womens: 13" Girls: 12"	Womens: 15" Girls: 13"



ECO-SUBLIMATE SKORT

- Modern straight fit
- Inner short
- Fully elasticated waistband
- Flatlock stitching
- Vapodri technology

Womens: **6 - 22**
Girls: **4 - 14yrs**

Embellishments: **Sublimation**
Customisation: **Design & Colours**
Personalisation: **Name & Number**

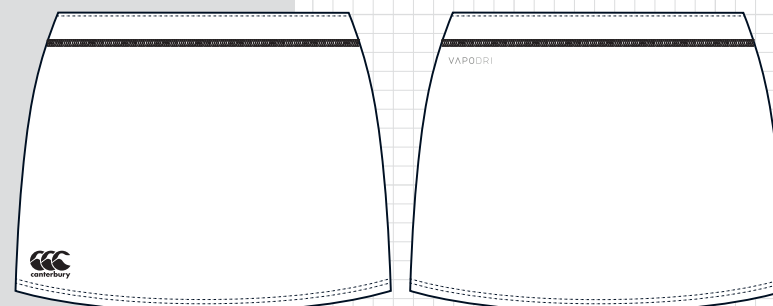

FABRIC	STYLES	SKORT LENGTH
F001639 - 76% recycled polyester 24% Elastane High Stretch Interlock 240gsm	Womens: QA001474 Girls: QA001490	Womens: 14" Girls: 11"





PENNANT HILLS

SUZUKI
TRUCKS

AFL

Playing Kit

Pickles Auctions

PICKLES

SUBLIMATE TEST GUERNSEY

- Test fit
- Neckline: Loop 21.1
- Sloped side & shoulder seams
- Bar tracks for collar strength
- Triple needle topstitch on collar
- 2 needle topstitching on seams
- Vapodri technology

Mens: **XS - 6XL**

Embellishments: **Sublimation**
Customisation: **Design & Colours**
Personalisation: **Name & Number**

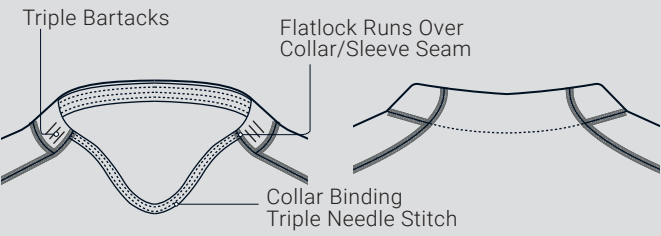
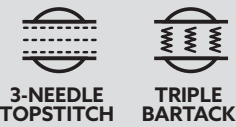

FABRIC	STYLES
F001128 - Recycled Polyester Double Side Pique 250gsm with Wicking	Mens: QA006587

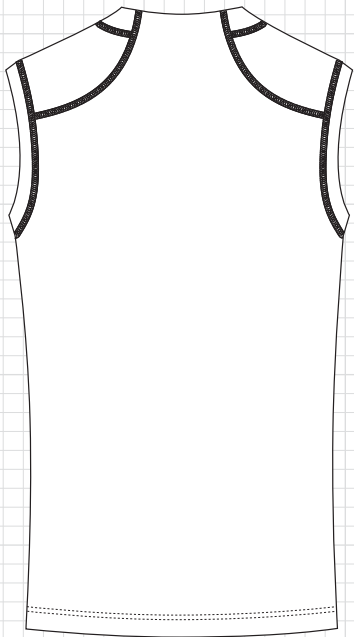
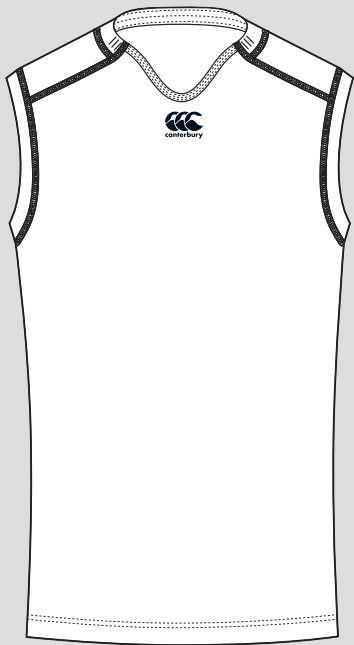

SUBLIMATE SLIM GUERNSEY

- Slim fit
- Neckline: Loop 21
- Self fabric trim at armholes
- Bar tacks for collar strength
- Triple needle topstitching on collar
- 2 needle topstitching on seams
- Vapodri technology

Mens: **XS - 6XL**

Juniors: **4 - 14yrs**

Embellishments: **Sublimation**

Customisation: **Design & Colours**

Personalisation: **Name & Number**



**SAFETY
STITCH**



**3-NEEDLE
TOPSTITCH**



**TRIPLE
BARTACK**

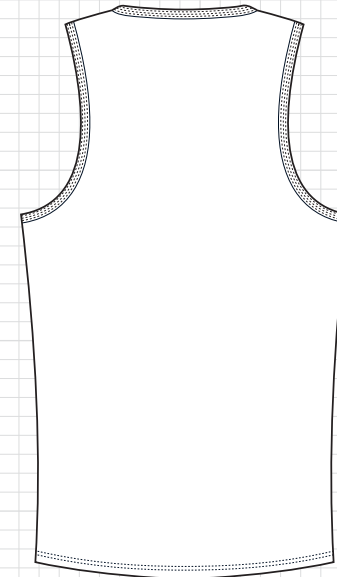
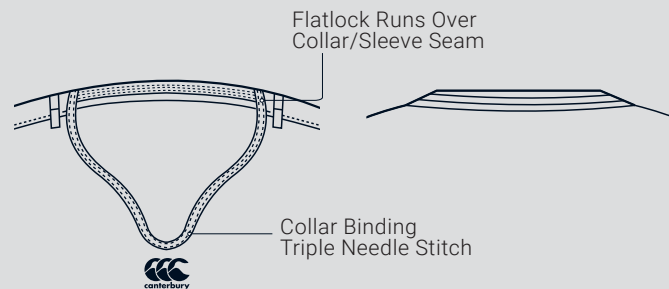

FABRIC

F001128 - Recycled Polyester Double Side Pique 250gsm with Wicking

STYLES

Mens: **QA006586**
Juniors: **QA006589**



AFL SHORT

- Regular fit
- Durable fabrication
- No side-seam
- Hem twin needle with single needle topstitch
- Elasticated waistband
- Vapodri technology

Mens: **XS - 6XL**

Juniors: **4 - 14yrs**

Embellishments: **Sublimation**

Customisation: **Design & Colours**

Personalisation: **Number**

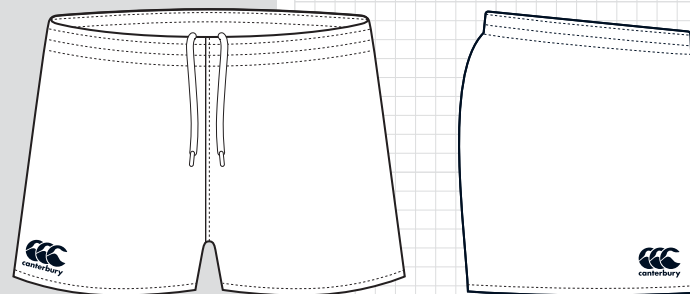

FABRIC	STYLES	INLEG
F001640 - Double Knit 100% Recycled Polyester 260gsm with Wicking	Mens: QA006585 Juniors: QA006588	Mens: 3" Juniors: 3"



ATHLETICS

Playing Kit

CROP TOP

- Athletic fit
- Vapodri technology
- Safety stitch all seams
- Front and back bra liner
- Elasticated underbust band

Womens: **6 - 22**
Girls: **4 - 14yrs**

Embellishments: **Sublimation**
Customisation: **Design & Colours**
Personalisation: **Number**

Features:



FABRIC	STYLES
F001639 - High Gauge Recycled Polyester Spandex Interlock 260gsm	Womens: QA005874 Junior: QA005875

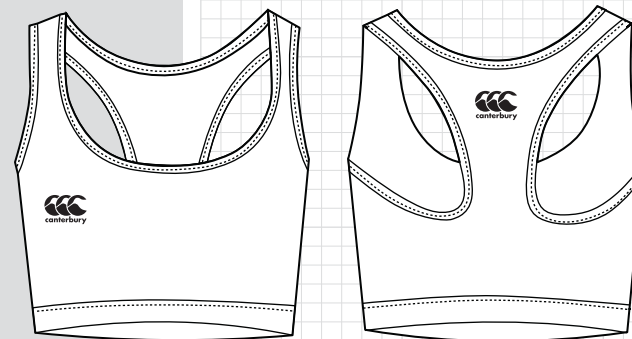

ECO + SINGLET

- Regular fit
- Neckline: Crew
- Vapodri technology
- Flatlocked side seams
- Bound armhole and neck edges

Mens: **XS - 6XL**
Womens: **6 - 22**
Junior: **4 - 14yrs**

Embellishments: **Sublimation**
Customisation: **Design & Colours**
Personalisation: **Name & Number**

:

FABRIC	ECO+	ECO SUB
F001236 / F001641 - 100% Recycled Polyester Eyelet Mesh 150gsm / 100% Recycled Polyester double knit mesh 143gsm with wicking	Mens: QA009375 Womens: QA009373 Junior: QA009377	Mens: QA006382 Womens: QA006379 Junior: QA006386

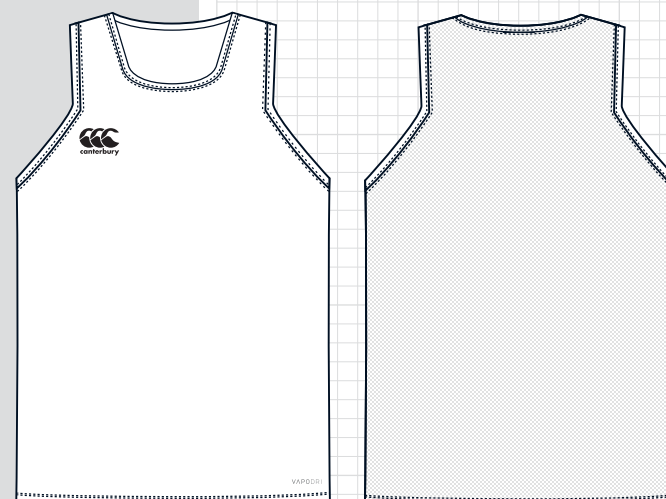

ECO-WOVEN ATHLETICS SHORT

- Athletic fit
- Vapodri technology
- Mesh liner
- Internal drawcord

Mens: **XS - 6XL**
 Womens: **6 - 22**
 Junior: **4 - 14yrs**

Embellishments: **Sublimation**
 Customisation: **Design & Colours**
 Personalisation: **Number**

FABRIC	STYLES	INLEG
F001642 - 100% Recycled Polyester Mechanical Stretch Woven 107gsm with Wicking	Mens: QA001457 Womens: QA001470 Junior: QA001433	Mens: 3" Womens: 2" Junior: 2"

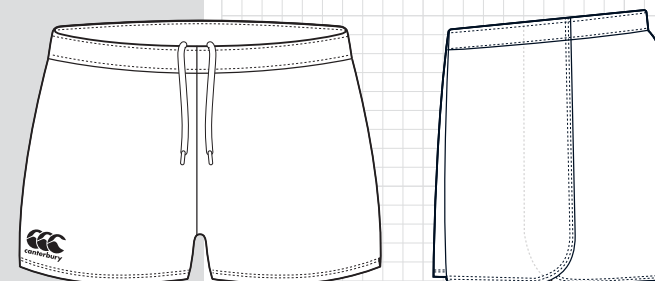

NICK SHORT

- Athletic fit
- Vapodri technology
- 60mm wide waistband
- No side seams
- Gusset at crotch
- Flatlocked seams

Womens: **6 - 22**

Embellishments: **Sublimation**
 Customisation: **Design & Colours**
 Personalisation: **Number**

Features:

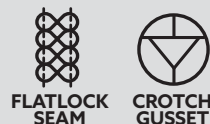

FABRIC	STYLES	INLEG
F001639 - High Gauge Recycled Polyester Spandex Interlock 260gsm	Womens: QA005245	Womens: 3"

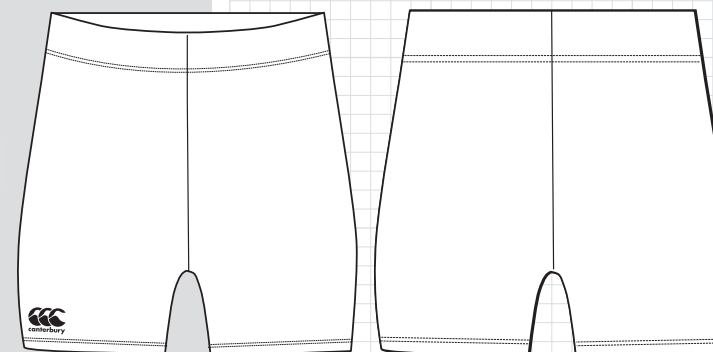

LEGGINGS

- Athletic fit
- Full length
- Vapodri technology
- 10cm waistband with insert pocket
- Gusset at crotch
- Flatlocked seams
- Curved outleg seams

Womens: **6 - 22**
Junior: **4 - 14yrs**

Embellishments: **Sublimation**
Customisation: **Design & Colours**
Personalisation: **Number**

Features:



FABRIC

F001639 - High Gauge Recycled Polyester
Spandex Interlock 260gsm

STYLES

Womens: **QA007982**
Junior: **QA007983**

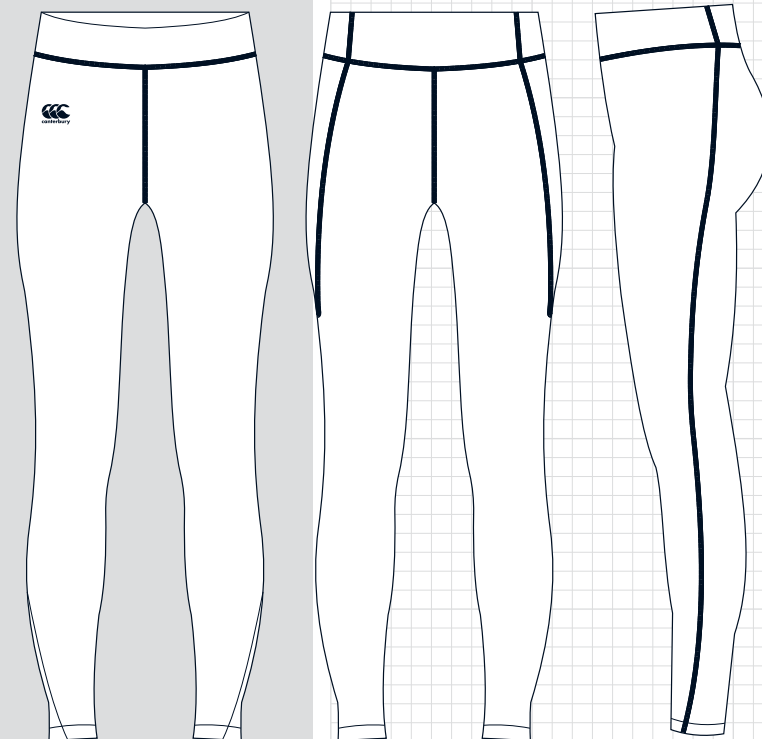



BASKETBALL

Playing Kit

BASKETBALL SINGLET

- Regular fit
- Neckline: Mitred V collar
- Vapodri technology
- Zoned mesh panelling
- 5cm V-split at side hem

Mens: **XS - 6XL**
 Womens: **6 - 22**
 Junior: **4 - 14yrs**

Embellishments: **Sublimation**
 Customisation: **Design & Colours**
 Personalisation: **Name & Number**

Features:



FABRIC	STYLES
F001236 - High Gauge Recycled Polyester Spandex Interlock 150gsm	Mens: QA008197 Womens: QA008195 Juniors: QA008232

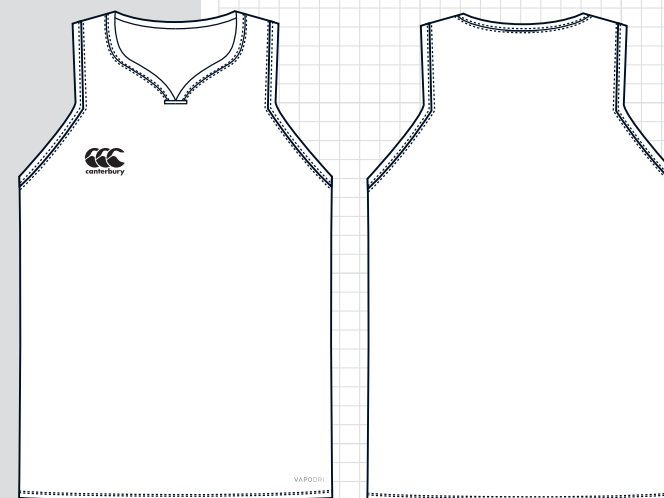

REVERSIBLE BASKETBALL SINGLET

- Regular fit
- Neckline: Crew
- Vapodri technology
- Self fabric neck and armholes

Mens: **XS - 6XL**
 Womens: **6 - 22**
 Junior: **4 - 14yrs**

Embellishments: **Sublimation**
 Customisation: **Design & Colours**
 Personalisation: **Name & Number**

Features:



FABRIC	STYLES
F001641 - 140gsm 100% Recycled Polyester Mini Mesh	Mens: QA008881 Womens: QA008882 Juniors: QA008883

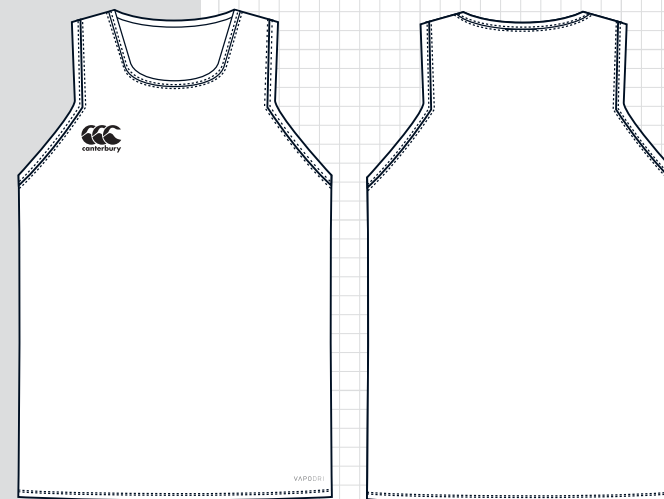

BASKETBALL SHORT

- Regular fit
- Breathable fabric
- Elasticated waistband
- Internal drawcord
- Vapodri technology

Mens: **XS - 6XL**

Womens: **6 - 22**

Girls: **4 - 14yrs**

Embellishments: **Sublimation**

Customisation: **Design & Colours**

Personalisation: **Number**

FABRIC	STYLES	INLEG
F001236 - High Gauge Recycled Polyester Spandex Interlock 150gsm	Mens: QA008199 Womens: QA008201 Junior: QA008231	Mens: 10" Womens: 10" Juniors: 7"

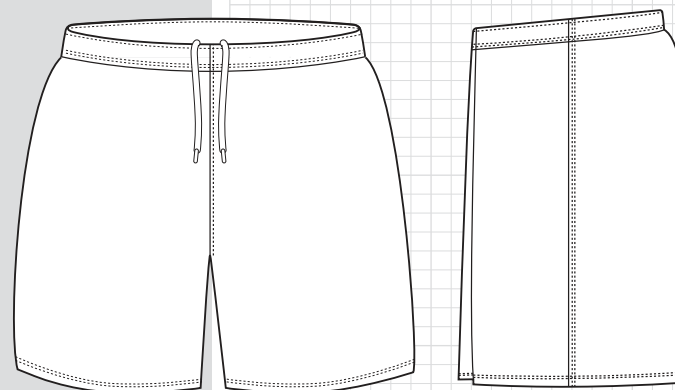



TRAINING

ECO-SUBLIMATE REVERSIBLE BIB

- Reversible
- Self-fabric binding at armhole and neck
- Fully sublimated garment for all your designs, logos and features
- Vapodri technology

Unisex: **One Size**

Embellishments: **Sublimation**

Customisation: **Design & Colours**

Personalisation: **Name & Number**

Features:



FABRIC	REVERSIBLE	SINGLE LAYER
F001236 - 100% Recycled Polyester Sportsmesh 150gsm	Unisex: QA008181	Unisex: QA008182



ECO-SUBLIMATE SINGLET

- Fully sublimated garment for all your designs, logos and features
- Twin needle stitching
- Self-fabric binding at armhole and neck
- Vapodri technology

Mens: **XS - 6XL**

Womens: **6 - 22**

Junior: **4 - 14yrs**

Embellishments: **Sublimation**

Customisation: **Design & Colours**

Personalisation: **Name & Number**

FABRIC	STYLES
F001236 - 100% Recycled Polyester Sportsmesh 150gsm	Mens: QA006382 Womens: QA006379 Junior: QA006386

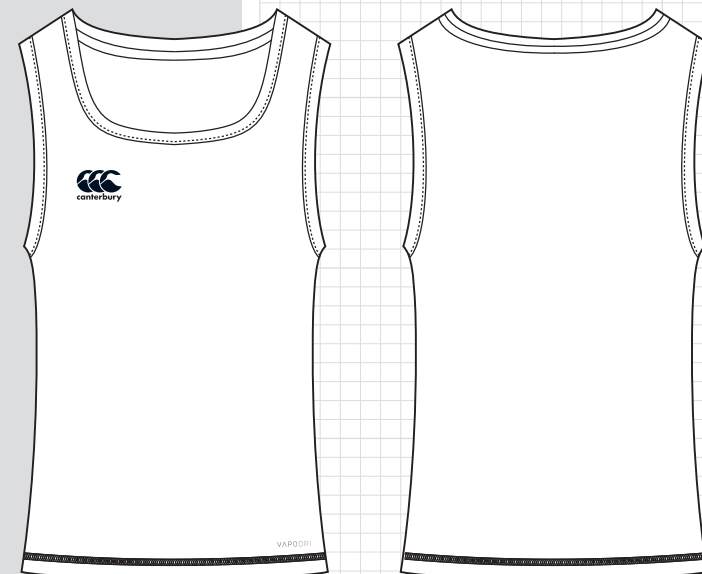

ECO-SUBLIMATE SET IN TEE

- Fully sublimated garment for all your designs, logos and features
- Twin needle stitching
- Crew neckband
- Vapodri technology
- Available in different sleeve length options

Mens: **XS - 6XL**
 Womens: **6 - 22**
 Junior: **4 - 14yrs**

Embellishments: **Sublimation**
 Customisation: **Design & Colours**
 Personalisation: **Name & Number**

Features:



LONG SLEEVE



FABRIC	SHORT SLEEVE	LONG SLEEVE
F001236 - 100% Recycled Polyester Sportsmesh 150gsm	Mens: QA006381 Womens: QA006378 Junior: QA006385	Mens: QA007541 Womens: QA007542 Junior: QA007543

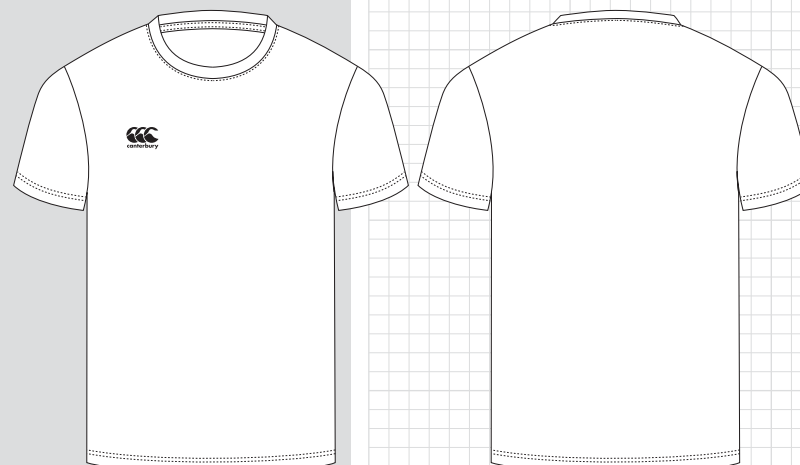

ECO-SUBLIMATE RAGLAN TEE

- Fully sublimated garment for all your designs, logos and features
- Twin needle stitching
- Crew neckband
- Vapodri technology
- Available in different sleeve length options

Mens: **XS - 6XL**
 Womens: **6 - 22**
 Junior: **4 - 14yrs**

Embellishments: **Sublimation**
 Customisation: **Design & Colours**
 Personalisation: **Name & Number**

Features:



LONG SLEEVE



FABRIC	SHORT SLEEVE	LONG SLEEVE
F001236 - 100% Recycled Polyester Sportsmesh 150gsm	Mens: QA008158 Womens: QA008134 Junior: QA008205	Mens: QA008159 Womens: QA008135 Junior: QA008206

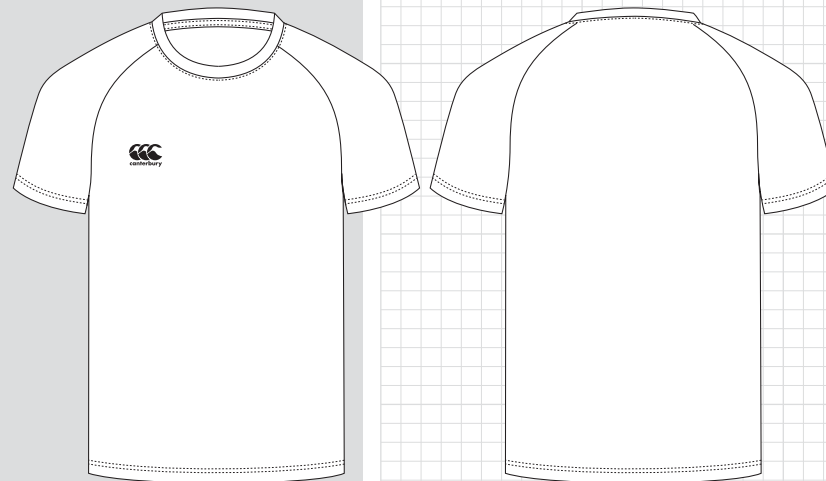

RAGLAN SLEEVE ECO+ PLAYING POLO

- Fully sublimated garment for all your designs, logos and features
- Self fabric collar
- Front button placket with x3 buttons
- Cuff detail with v-split
- Stepped back hem detail
- Vapodri technology

Mens: **XS - 6XL**

Womens: **6 - 22**

Juniors: **4 - 14yrs**

Embellishments: **Sublimation**

Customisation: **Design & Colours**

Personalisation: **Name & Number**

Add-ons:

FABRIC	STYLES
F001236 - 100% Recycled Polyester Sportsmesh 150gsm	Mens: QA008160 Womens: QA008137 Junior: QA008209

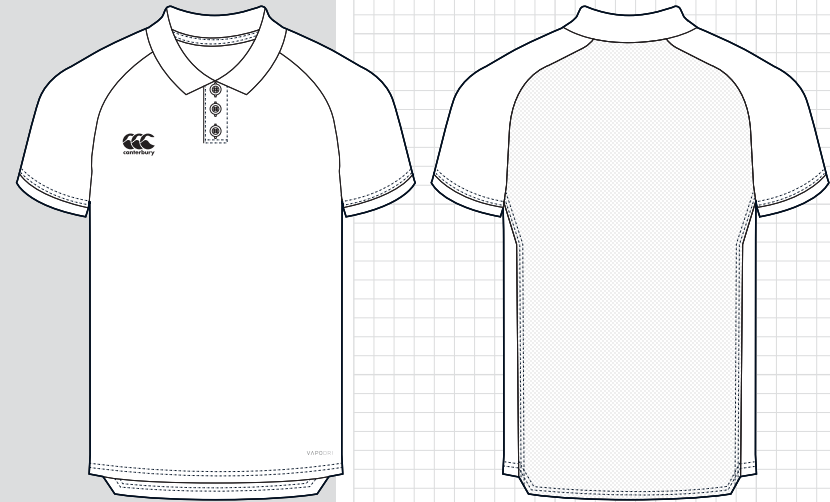

SET IN SLEEVE ECO+ PLAYING POLO

- Fully sublimated garment for all your designs, logos and features
- Self fabric collar
- Front button placket with x3 buttons
- Cuff detail with v-split
- Stepped back hem detail
- Vapodri technology

Mens: **XS - 6XL**

Womens: **6 - 22**

Juniors: **4 - 14yrs**

Embellishments: **Sublimation**

Customisation: **Design & Colours**

Personalisation: **Name & Number**

Add-ons:

FABRIC	STYLES
F001236 - 100% Recycled Polyester Sportsmesh 150gsm	Mens: QA008162 Womens: QA008139 Junior: QA008211

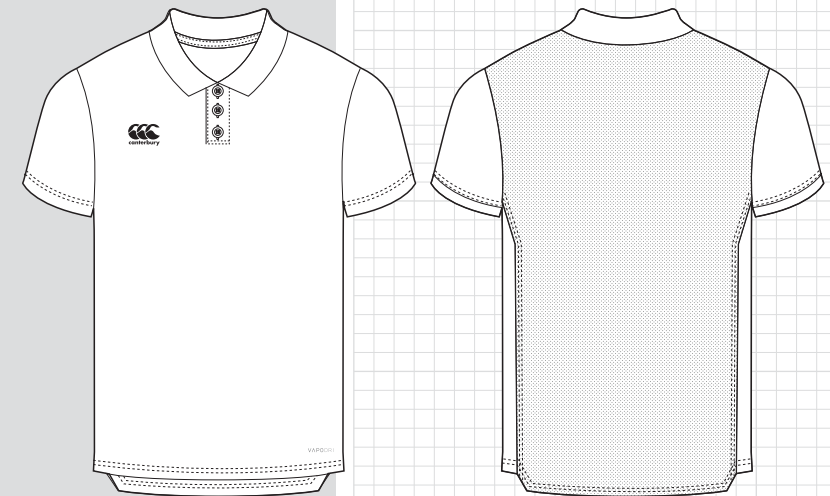

ECO-SUBLIMATE SHORT

- Fully sublimated garment for all your designs, logos and features
- Elasticated waistband with internal drawcord
- Side insert pockets with twin bar tacks at opening
- Twin needle stitching
- Vapodri technology

Mens: **XS - 6XL**
 Womens: **6 - 22**
 Junior: **4 - 14yrs**

Embellishments: **Sublimation**
 Customisation: **Design & Colours**
 Personalisation: **Number**

FABRIC	W/POCKETS	NO POCKETS	SHORT LENGTH
F001236 - 100% Recycled Polyester Sportsmesh 150gsm	Mens: QA006548 Womens: QA006547 Junior: QA006549	Mens: QA008198 Womens: QA008200 Junior: QA008230	Mens: 6" Womens: 7" Junior: 6"

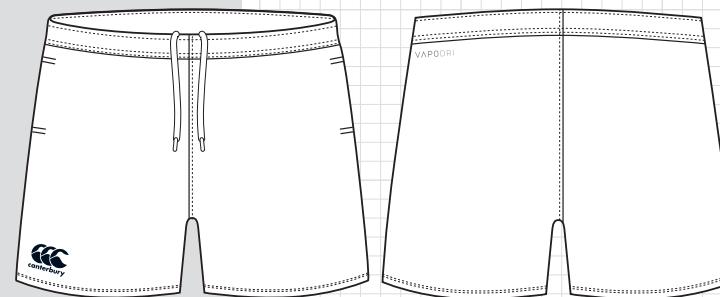

ECO-WOVEN SUBLIMATE SHORT (NO INNER BRIEF)

- Fully sublimated garment for all your designs, logos and features
- Elasticated waistband with internal drawcord
- Side insert pockets with twin bartacks at opening
- Twin needle stitching

Mens: **XS - 6XL**
 Womens: **6 - 22**
 Junior: **4 - 14yrs**

Embellishments: **Sublimation**
 Customisation: **Design & Colours**
 Personalisation: **Number**

FABRIC	W/POCKETS	NO POCKETS	SHORT LENGTH
F001642 - 100% Recycled Polyester Mechanical Stretch Woven 107gsm with Wicking	Mens: QA001437 Womens: QA001468 Junior: QA001429	Mens: QA001438 Womens: QA001469 Junior: QA001430	Mens: 7" Womens: 3" Junior: 5"

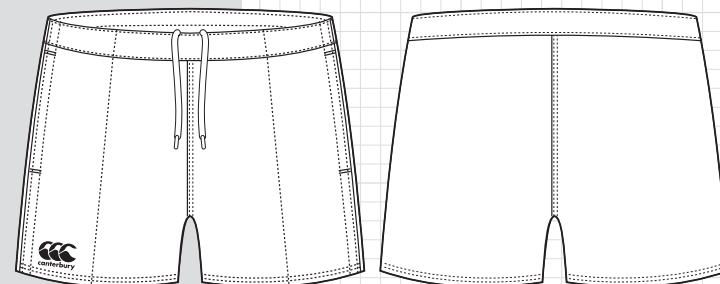

PRIDE CUT & SEW SHORT

- Elasticated waistband with internal drawcord
- Side insert pockets with twin bartacks at opening
- Twin needle stitching
- Vapodri technology

Mens: **XS - 6XL**
 Womens: **6 - 22**
 Junior: **4 - 14yrs**

Embellishments: **Cut & Sew**
 Customisation: **Design & Colours**

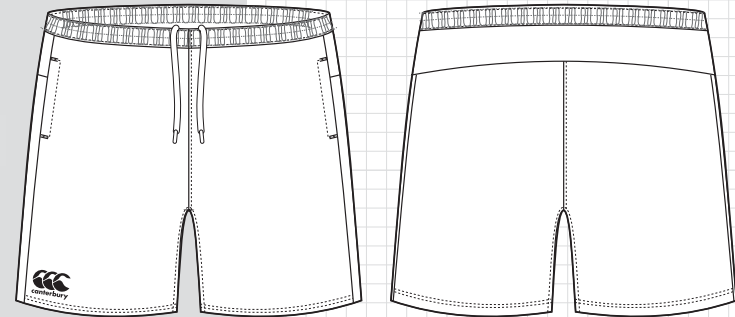

FABRIC	W/POCKETS	NO POCKETS	SHORT LENGTH
F001236 - 100% Recycled Polyester Sportsmesh 150gsm	Mens: QA001453 Womens: QA001465 Junior: QA001425	Mens: QA001454 Womens: QA001466 Junior: QA001426	Mens: 7" Womens: 3" Junior: 5"



CUT & SEW TACTIC SHORT

- Elasticated waistband with internal drawcord
- Side insert pockets
- Right back patch pocket with valcro closure
- Side splits
- Vapodri technology
- Available in different leg length options

Mens: **XS - 6XL**
 Womens: **6 - 22**
 Junior: **4 - 14yrs**

Embellishments: **Cut & Sew**
 Customisation: **Design & Colours**

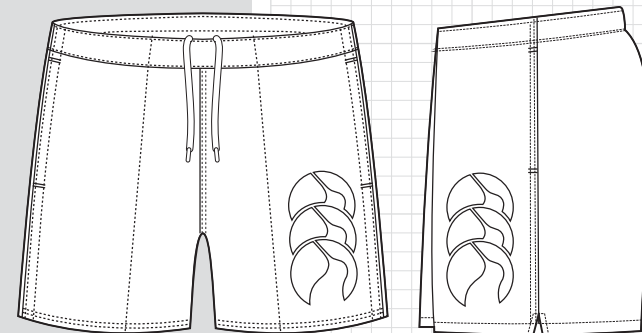

FABRIC	STYLES	SHORT LENGTH	LONGER LENGTH
F001236/F001641 - 100% Recycled Polyester Eyelet Mesh 150gsm / 100% Recycled Polyester Double Knit Mesh 143gsm with Wicking	Mens: QA001455 Womens: QA001467 Junior: QA001431	Mens: 5" Womens: 6" Junior: 2"	Mens: 8" Junior: 4"





ACCESSORIES

PLAYING SOCK

Fun or serious, combine your choice of sock with any team kit to complete your outfit. Apply any colour combination or design to your sock, so that your team will stand out from the crowd whatever the result.

- Calf options: Standard or Hockey wide
- CCC Logo: Always positioned on back half of sock (as shown)
- Club name: Text position optional on socck dependant on design (9 digits max)
- Footbed option 1: Standard footbed - Constructed for good all round fit, breathability through foot construction and cofort in use.
- Footbed option 2: Coolmax footbed - Additional cushioning for high impact sport with great breathability and fit.

Unisex: **XS, S, M, L, XL**



OWN DESIGN
QT23 658



TOP BODY STRIPE
QT23 650



2 SIZED STRIPE
QT23 651



TECH 2
QT23 649



STANDARD CAP
QT23 654



PROVINCES
QT23 652



STRIPED
QT23 656

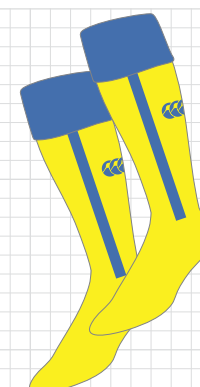

VERTICAL STRIPE
QT23 655



STANDARD 2 BAR
QT23 653



INTERNATIONAL
QT23 657

DYO MID CALF SOCK

- Padded ankle support
- 100% cotton sole
- Foot arch support
- Knitted CCC branding

Unisex: **XS, S, M, L, XL**

FABRIC	STYLES
95% cotton 5% elastane/100% cotton	QA009133



CUT & SEW TRAINING CAP

- Adjustable Valcro back tab
- 5 panel soft shell cap

Unisex: **OSFM (59cm)**

Junior: **4 - 14yrs**

Embellishments: **Embroidery**

Customisation: **Design & Colours**

Personalisation: **Name & Number**

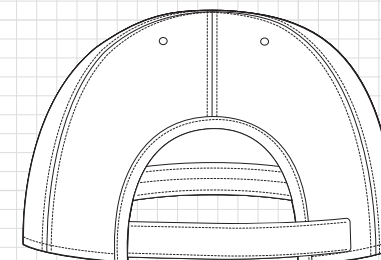
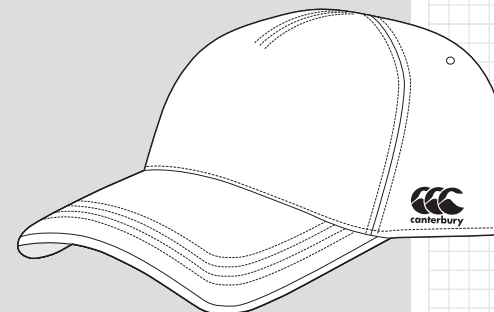

FABRIC

F001101 - 100% Polyester Twill
Fabrication, 120gsm with Wicking

STYLES

QX000579



BUCKET HAT

- Pull on style available in 3 sizes
- 5cm brim with top stitching

Unisex: **XS, S/M, L/XL**

Embellishments: **Emroidery**

Customisation: **Design & Colours**

Personalisation: **Name & Number**

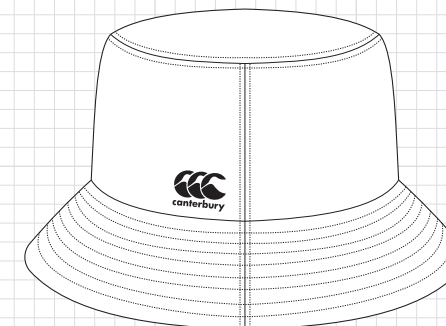
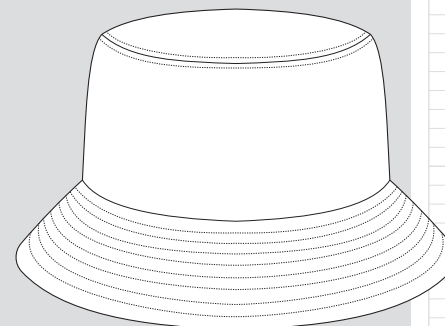

FABRIC

F001101 - 100% Polyester Twill
Fabrication, 120gsm with Wicking

STYLES

QX000581

SIZES

XS: **57cm**
S/M: **59cm**
L/XL: **61cm**



SCARF

- 150cm scarf length x 180cm width
- Tassles at both ends

Unisex: **OS**

Embellishments: **Embroidery**

Customisation: **Design & Colours**

Personalisation: **Name & Number**

FABRIC	STYLES
F001041 - 100% Acrylic Yarn	QX000584



BEANIE

- Knitted beanie with pompom
- Rib folded hem

Unisex: **OS**

Embellishments: **Embroidery**

Customisation: **Design & Colours**

Personalisation: **Name & Number**

FABRIC	STYLES
F001041 - 100% Acrylic Yarn	QX000583

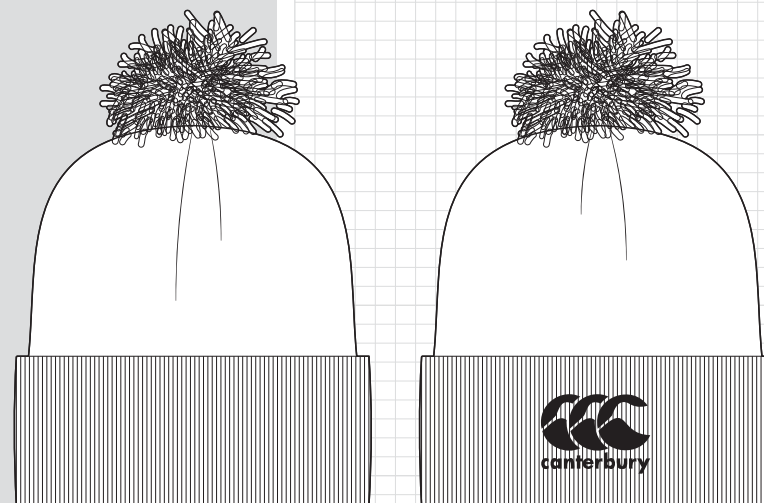
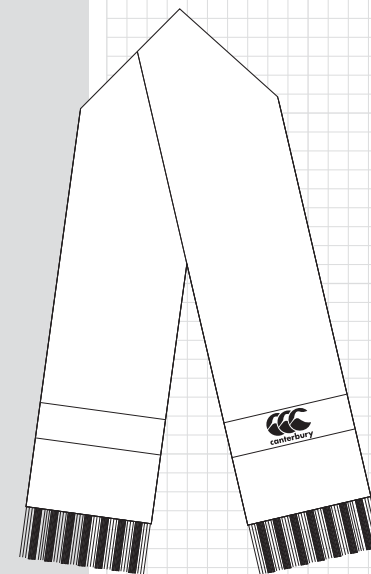



LEISUREWEAR

DESIGN INSPIRATION

CUT & SEW POLOS

STAPLE



LEGACY



STRUCTURE



ECO ELITE



TRANSITION

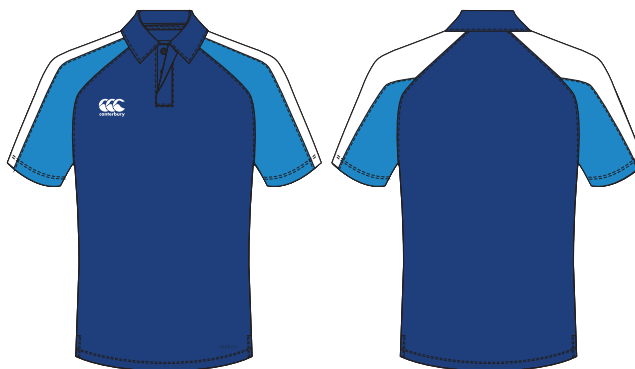

PRIDE



CUT & SEW DYED

Create interest on your team kit through dynamic panel styling and fabric construction. Mesh and non-mesh fabric panels are sewn together and available in over 20 Canterbury standard colours. The fabric is the same colour inside and out.

Team crests and the Canterbury logo are applied by hardwearing embroidering or printed heat transfers.

ECO PRIDE CUT & SEW POLO

- Contrast panels
- Self fabric collar
- Concealed button placket
- Side splits
- Vapodri technology

Mens: **XS - 6XL**
 Womens: **6 - 22**
 Junior: **4 - 14yrs**

Embellishments: **Print or Embroidery**
 Customisation: **Colours & Logos**
 Personalisation: **Colours & Logos**

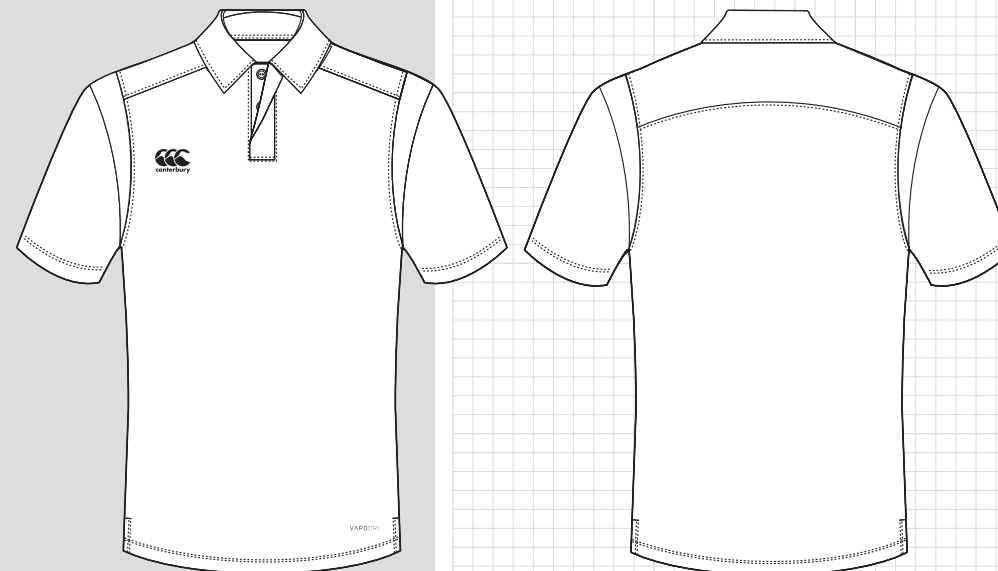

FABRIC

F001236 - 100% Recycled Polyester
 Sportsmesh 150gsm

STYLES

Mens: **QA009592**
 Womens: **QA009670**
 Junior: **QA009673**



ECO LEGACY CUT & SEW POLO

- Contrast panels with herringbone tape detail
- Self fabric collar
- Concealed button placket
- Side splits
- Vapodri technology

Mens: **XS - 6XL**
 Womens: **6 - 22**
 Junior: **4 - 14yrs**

Embellishments: **Print or Embroidery**
 Customisation: **Colours & Logos**
 Personalisation: **Colours & Logos**

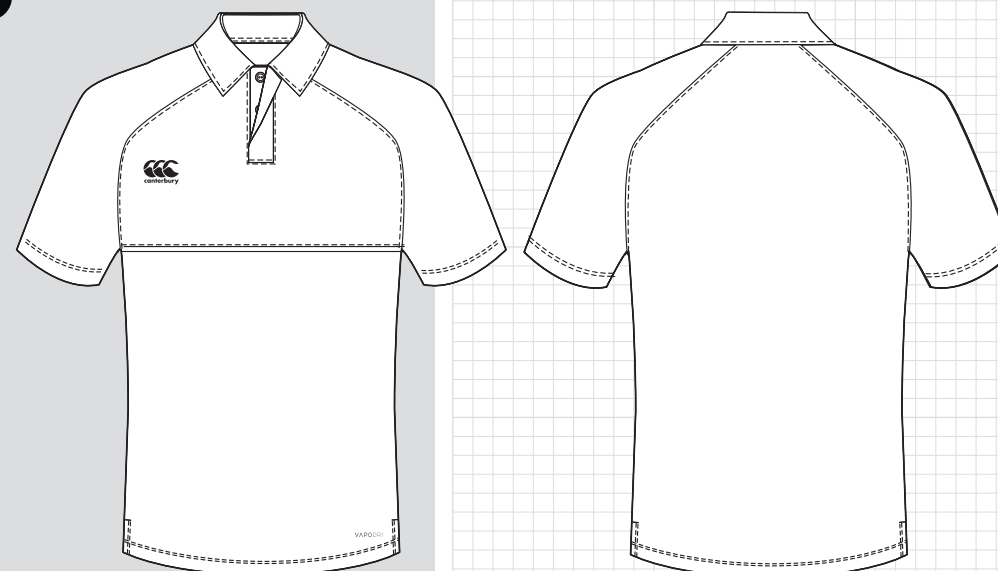

FABRIC

F001236 - 100% Recycled Polyester
 Sportsmesh 150gsm

STYLES

Mens: **QA009593**
 Womens: **QA009671**
 Junior: **QA009674**



ECO ELITE CUT & SEW POLO

- Contrast panels
- Self fabric collar
- Concealed button placket
- Side splits
- Vapodri technology

Mens: **XS - 6XL**
 Womens: **6 - 22**
 Junior: **4 - 14yrs**

Embellishments: **Print or Embroidery**
 Customisation: **Colours & Logos**
 Personalisation: **Colours & Logos**

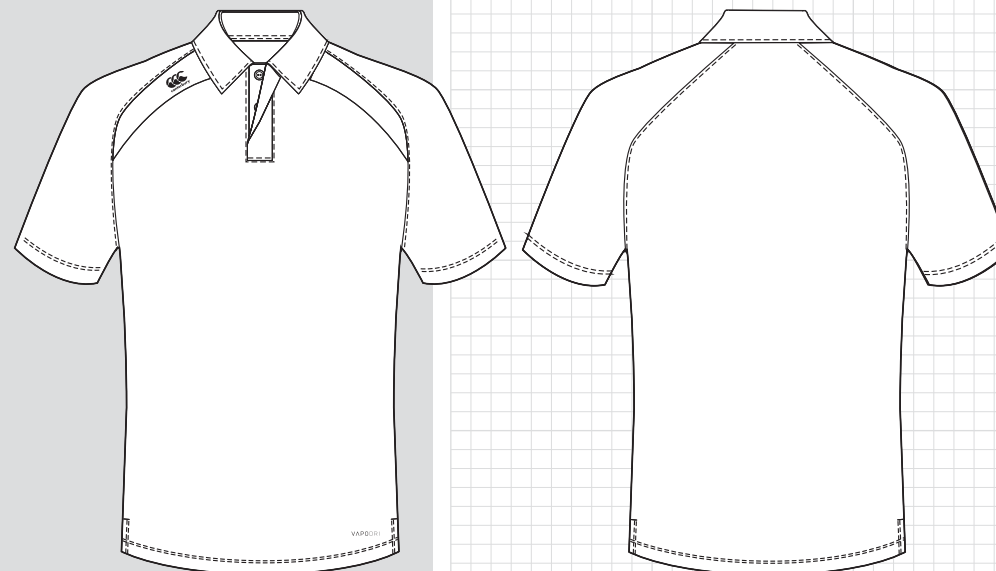

FABRIC	STYLES
F001236 - 100% Recycled Polyester Sportsmesh 150gsm	Mens: QA009594 Womens: QA009672 Junior: QA009675



ECO STAPLE CUT & SEW POLO

- Contrast panels
- Self fabric collar
- Concealed button placket
- Side splits
- Vapodri technology

Mens: **XS - 6XL**
 Womens: **6 - 22**
 Junior: **4 - 14yrs**

Embellishments: **Print or Embroidery**
 Customisation: **Colours & Logos**
 Personalisation: **Colours & Logos**

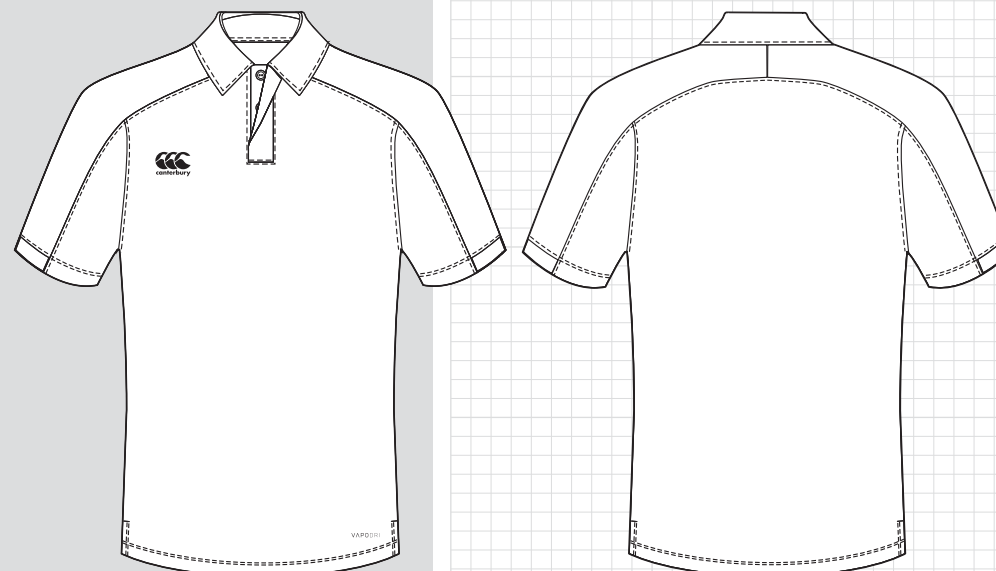

FABRIC	STYLES
F001236 - 100% Recycled Polyester Sportsmesh 150gsm	Mens: QA009582 Womens: QA009676 Junior: QA009679



ECO TRANSITION CUT & SEW POLO

- Contrast panels
- Self fabric collar
- Concealed button placket
- Side splits
- Vapodri technology

Mens: **XS - 6XL**
 Womens: **6 - 22**
 Junior: **4 - 14yrs**

Embellishments: **Print or Embroidery**
 Customisation: **Colours & Logos**
 Personalisation: **Colours & Logos**

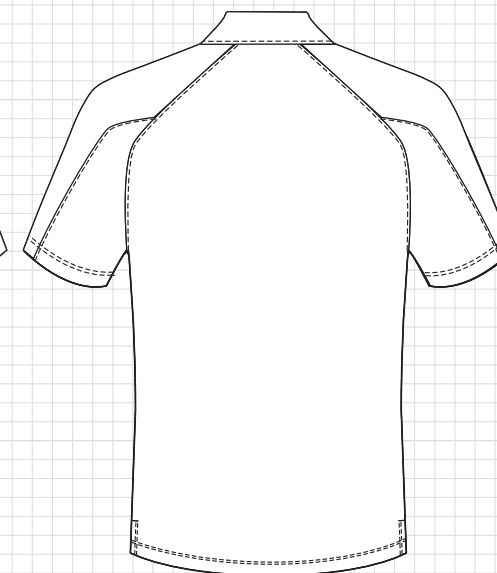
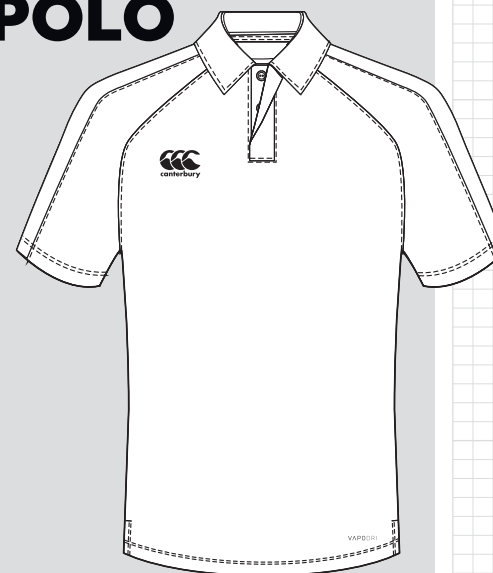

FABRIC

F001236 - 100% Recycled Polyester
 Sportsmesh 150gsm

STYLES

Mens: **QA009583**
 Womens: **QA009677**
 Junior: **QA009680**



ECO STRUCTURE CUT & SEW POLO

- Contrast panels
- Self fabric collar
- Concealed button placket
- Side splits
- Vapodri technology

Mens: **XS - 6XL**
 Womens: **6 - 22**
 Junior: **4 - 14yrs**

Embellishments: **Print or Embroidery**
 Customisation: **Colours & Logos**
 Personalisation: **Colours & Logos**

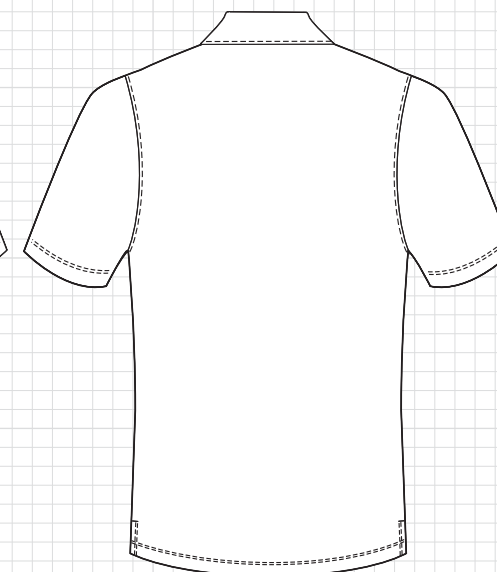
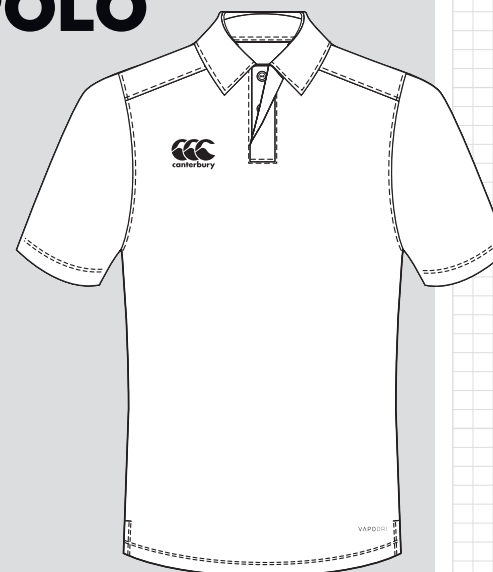

FABRIC

F001236 - 100% Recycled Polyester
 Sportsmesh 150gsm

STYLES

Mens: **QA006548**
 Womens: **QA006547**
 Junior: **QA006549**



POLY COTTON POLO

- Rib collar
- Front placket with herringbone tape and x2 buttons
- Side splits

Mens: **XS - 6XL**
 Womens: **6 - 22**
 Junior: **4 - 14yrs**

Embellishments: **Embroidery**
 Customisation: **Colours & Logos**
 Personalisation: **Colours & Logos**

FABRIC	STYLES
F000557 - Polyester blend pique 250gsm	Mens: QA009332 Womens: QA009331 Junior: QA009333

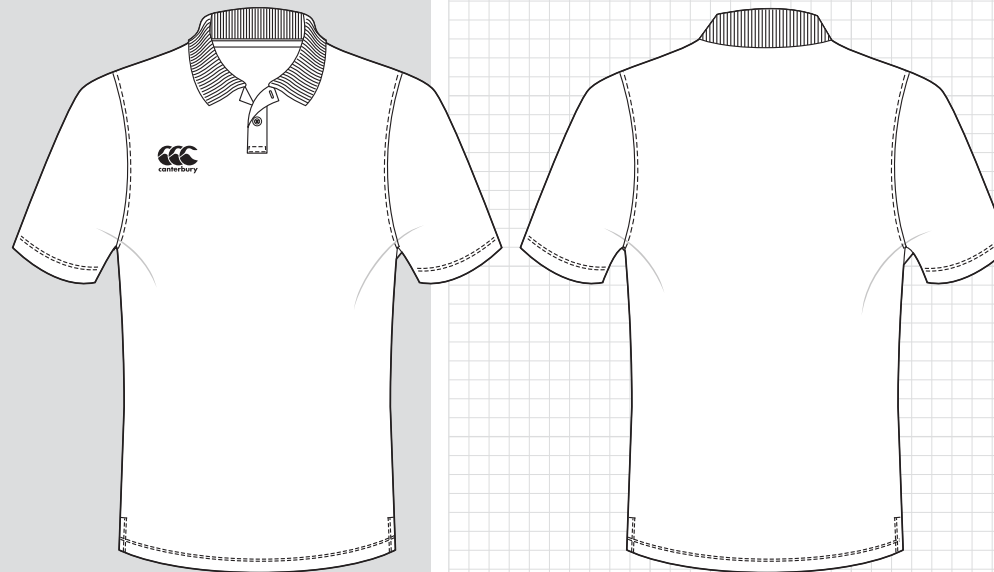

DYO KNIT STRIPES POLO

- Rib collar and cuff
- Front placket with herringbone tape and x2 buttons
- Side splits
- Yarn dye stripes

Mens: **XS - 6XL**
 Womens: **6 - 22**

Embellishments: **Sublimation**
 Customisation: **Design & Colours**
 Personalisation: **Name & Number**

FABRIC	STYLES
F000557 - Polyester blend pique 250gsm	Mens: QA006799 Womens: QA006800

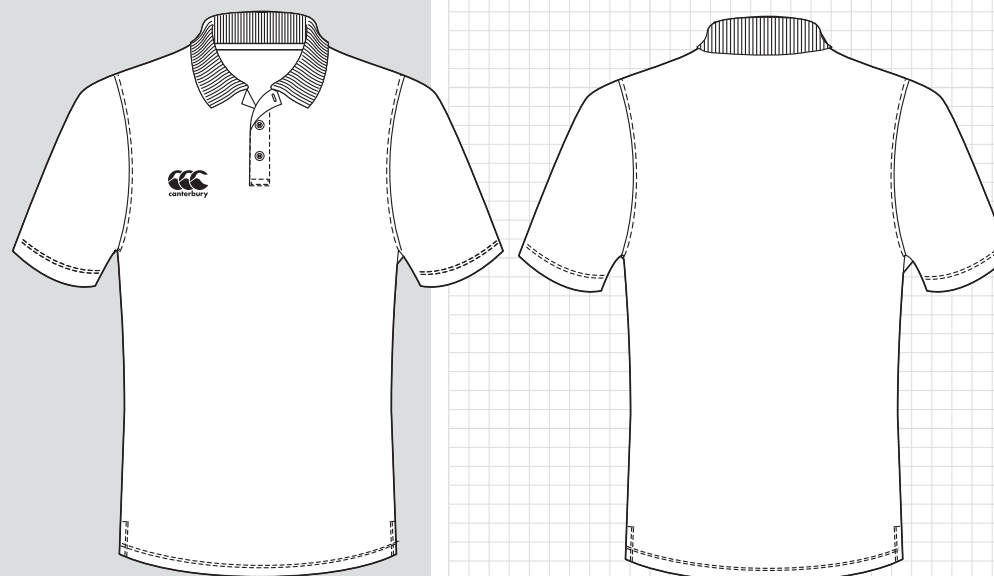

RAGLAN SLEEVE ECO+ PLAYING POLO

- Fully sublimated garment for all your designs, logos and features
- Self fabric collar
- Front button placket with x3 buttons
- Cuff detail with v-split
- Stepped back hem detail
- Vapodri technology

Mens: **XS - 6XL**

Womens: **6 - 22**

Junior: **4 - 14yrs**

Embellishments: **Sublimation**

Customisation: **Design & Colours**

Personalisation: **Name & Number**

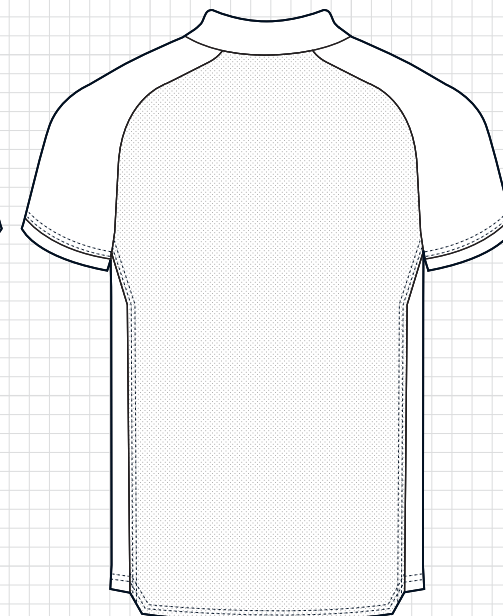
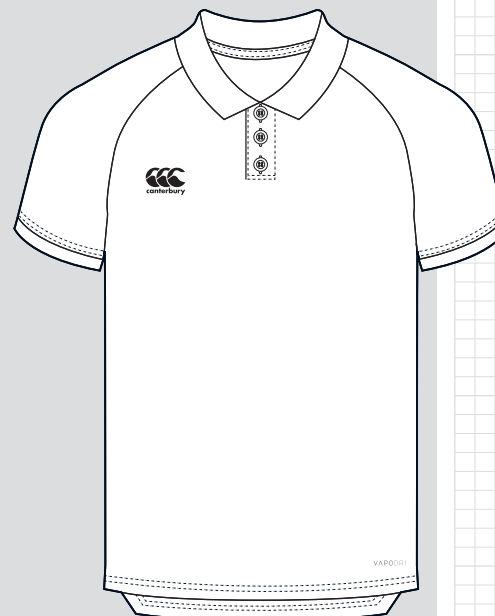

FABRIC

F001236 - 100% Recycled Polyester
Sportsmesh 150gsm

STYLES

Mens: **QA008160**
Womens: **QA008137**
Junior: **QA008209**



SET IN SLEEVE ECO+ PLAYING POLO

- Fully sublimated garment for all your designs, logos and features
- Self fabric collar
- Front button placket with x3 buttons
- Cuff detail with v-split
- Stepped back hem detail
- Vapodri technology

Mens: **XS - 6XL**

Womens: **6 - 22**

Junior: **4 - 14yrs**

Embellishments: **Sublimation**

Customisation: **Design & Colours**

Personalisation: **Name & Number**

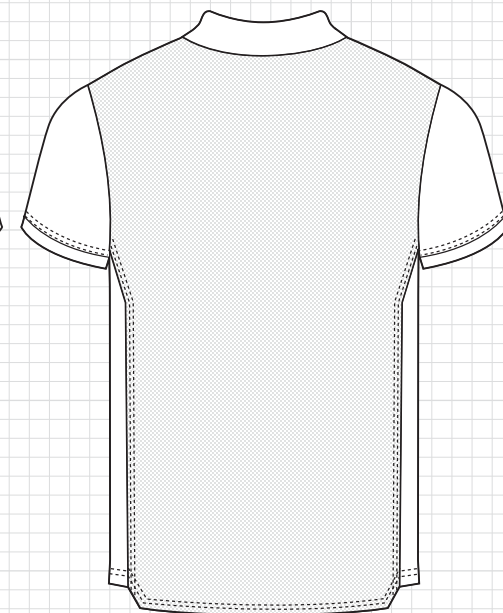
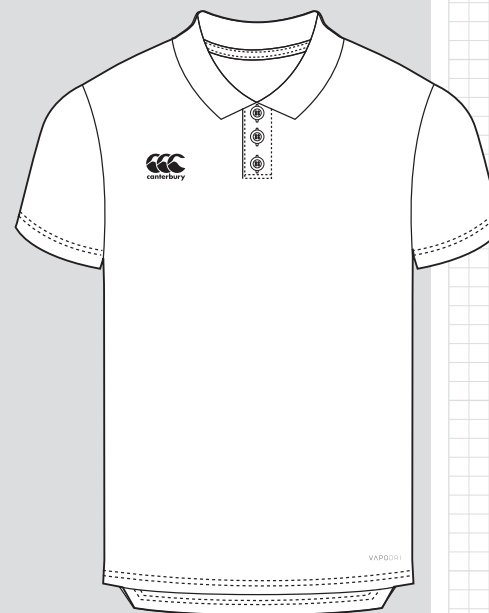

FABRIC

F001236 - 100% Recycled Polyester
Sportsmesh 150gsm

STYLES

Mens: **QA008162**
Womens: **QA008139**
Junior: **QA008211**



ECO-SUBLIMATE SET IN POLO

- Fully sublimated garment for all your designs, logos and features
- Twin needle stitching
- Self-fabric collar
- Front button placket with x2 buttons
- Vapodri technology

Mens: **XS - 6XL**
 Womens: **6 - 22**
 Junior: **4 - 14yrs**

Embellishments: **Sublimation**
 Customisation: **Design & Colours**
 Personalisation: **Name & Number**

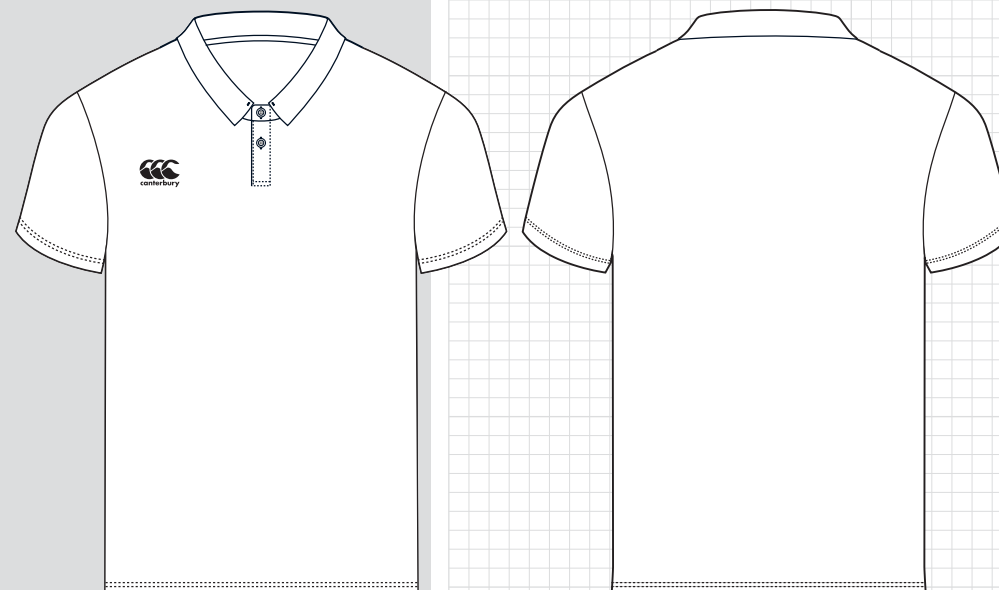

FABRIC	STYLES
F001236 - 100% Recycled Polyester Sportsmesh 150gsm	Mens: QA006380 Womens: QA006377 Junior: QA006384



ECO-SUBLIMATE RAGLAN POLO

- Fully sublimated garment for all your designs, logos and features
- Self fabric collar
- Front button placket with x3 buttons
- Cuff detail with v-split
- Stepped back hem detail
- Vapodri technology

Mens: **XS - 6XL**
 Womens: **6 - 22**
 Junior: **4 - 14yrs**

Embellishments: **Sublimation**
 Customisation: **Design & Colours**
 Personalisation: **Name & Number**

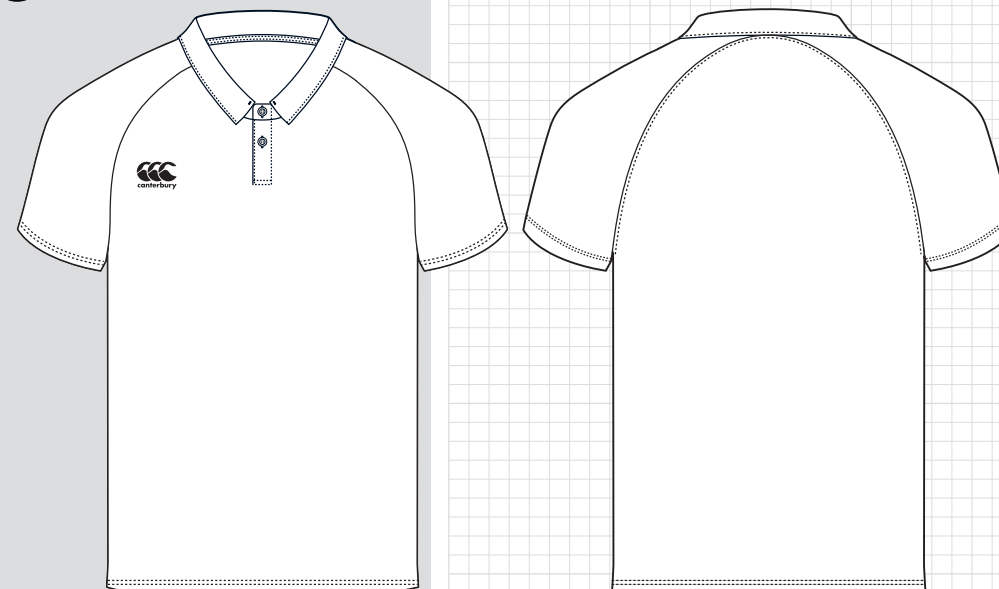

FABRIC	STYLES
F001236 - 100% Recycled Polyester Sportsmesh 150gsm	Mens: QA008189 Womens: QA008183 Junior: QA008234



AHUNGA JERSEY

- Traditional jersey - traditional fit and fabric
- Flat reinforced seams
- Loop placket with 1 button
- Choice of collar: sports, classic or stub

Mens: **XS - 6XL**

Womens: **6 - 22**

Junior: **4 - 14yrs**

Embellishments: **Embroidery**

Customisation: **Design & Colours**

Personalisation: **Name & Number**



FABRIC	SET IN SHORT SLEEVE	SET IN LONGSLEEVE
F000258 - TEMTECH Polycotton Jersey 60% Cotton 40% Polyester 315gsm	Mens: QA000086 Womens: QA000140 Junior: QA000114	Mens: QA000087 Womens: QA000141 Junior: QA000115

FABRIC	RAGLAN SHORT SLEEVE	RAGLAN LONGSLEEVE
F000258 - TEMTECH Polycotton Jersey 60% Cotton 40% Polyester 315gsm	Mens: QA000084 Womens: QA000138 Junior: QA000112	Mens: QA000085 Womens: QA000139 Junior: QA000113

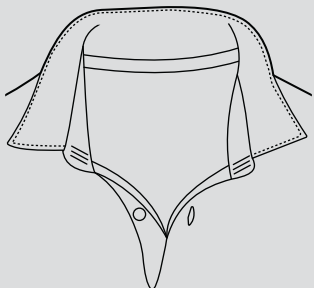

Sports Collar

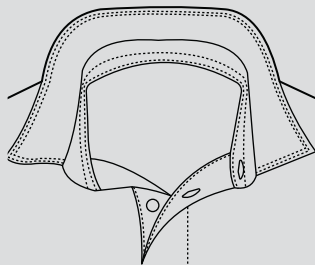

Classic Collar

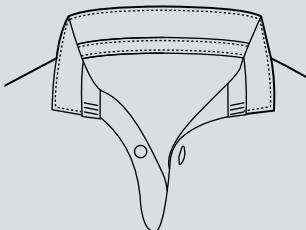

Stub Collar

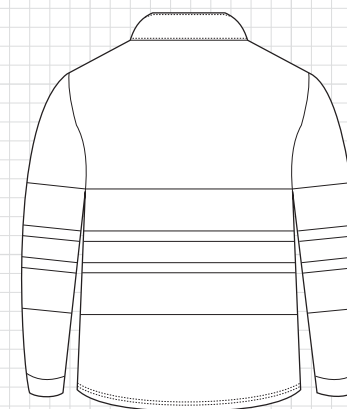
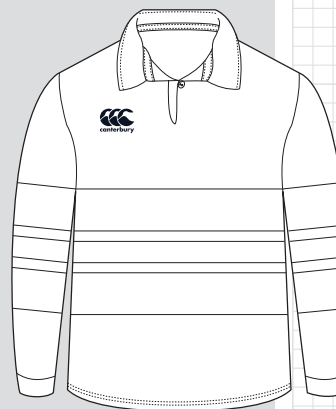
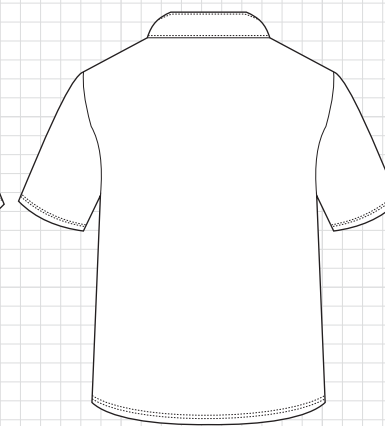
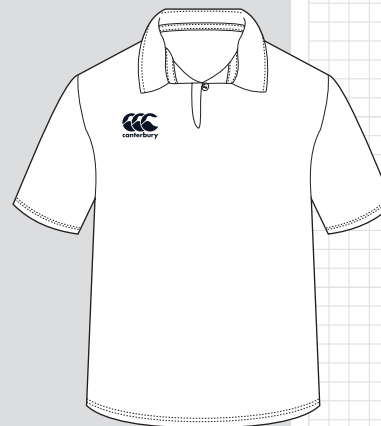

CHEVRON STRIPE JERSEY

- Cotton drill collar
- Flat reinforced seams
- Loop placket with 1 button
- Ribbed cuff
- Chevron stripe overlay

Unisex: **XS - 6XL**

Embellishments: **Embroidery**

Customisation: **Design & Colours**

Personalisation: **Name & Number**

FABRIC

F000258 - TEMTECH Polycotton Jersey
60% Cotton 40% Polyester 315gsm

STYLES

Unisex: **QA008420**

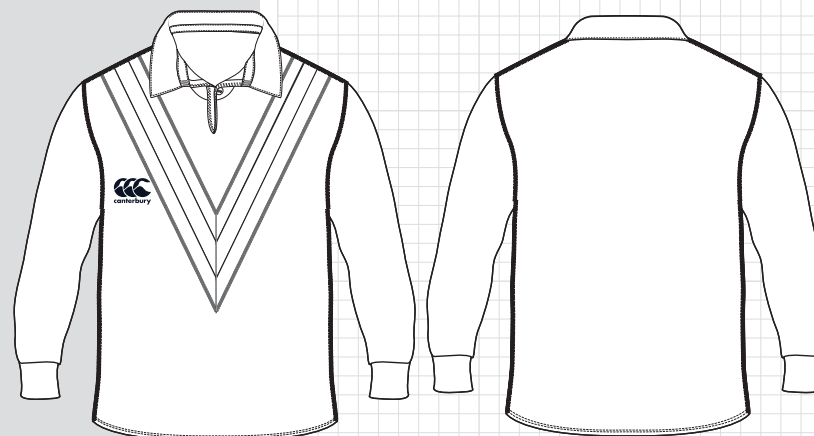

COMMEMORATIVE JERSEY

- Cotton drill collar
- Shoelace placket
- Underarm gusset
- Shoulder overlay with quilting stitch

Unisex: **XS - 6XL**

Embellishments: **Embroidery**

Customisation: **Design & Colours**

Personalisation: **Name & Number**

FABRIC

F000258 - TEMTECH Polycotton Jersey
60% Cotton 40% Polyester 315gsm

STYLES

Unisex: **QA008324**

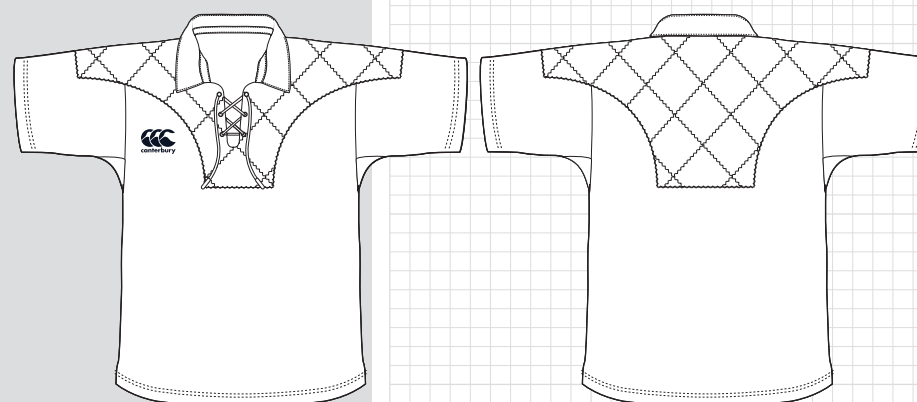

CUT & SEW VARSITY JACKET

- Fully lined
- Rib collar, hem and cuff
- Welt pockets
- Front snap dome closure

Unisex: **XS - 6XL**

Embellishments: **Embroidery**

Customisation: **Design & Colours**

Personalisation: **Name & Number**

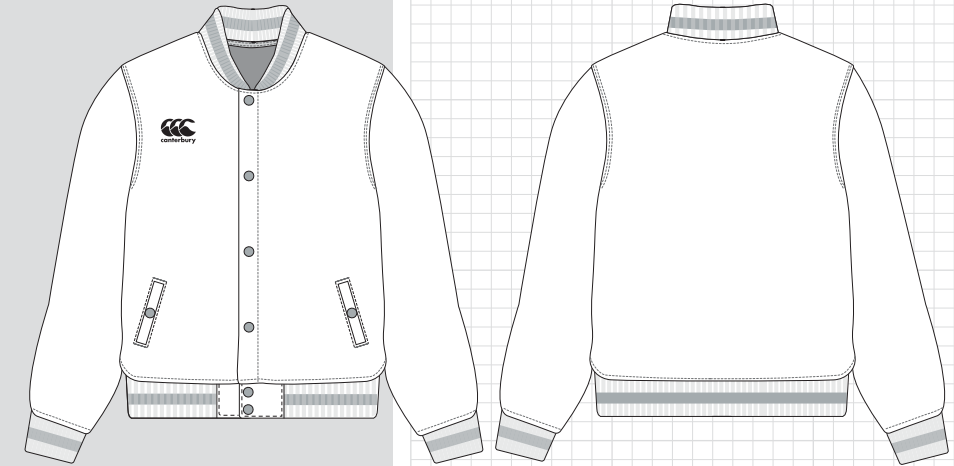

FABRIC

F000246 - Polyester bonded fleece
270gsm with C6 WR

STYLES

Unisex: **QA007482**



SUBLIMATED VARSITY JACKET

- Fully lined
- Rib collar, hem and cuff
- Welt pockets
- Front snap dome closure

Unisex: **XS - 6XL**

Embellishments: **Sublimation**

Customisation: **Design & Colours**

Personalisation: **Name & Number**

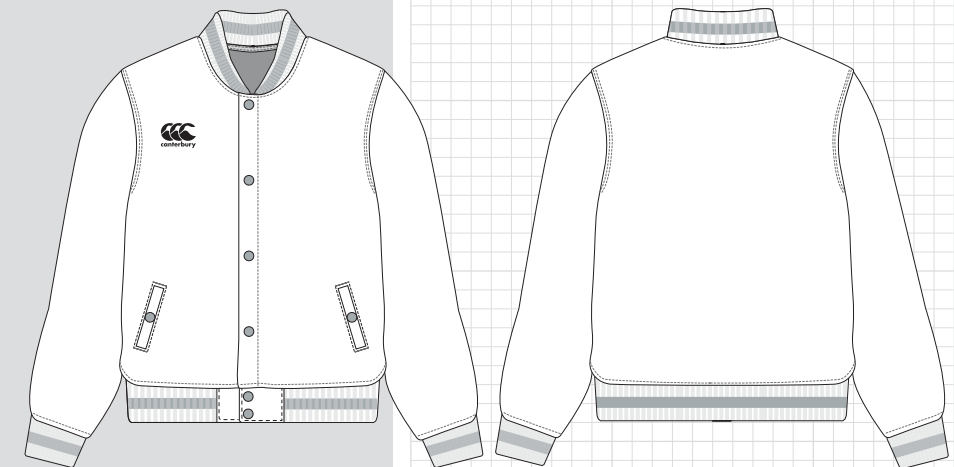

FABRIC

F000246 - Polyester bonded fleece
270gsm with C6 WR

STYLES

Unisex: **QA007483**





OUTERWEAR

DESIGN INSPIRATION

OUTERWEAR - CUT & SEW

CLASSIC

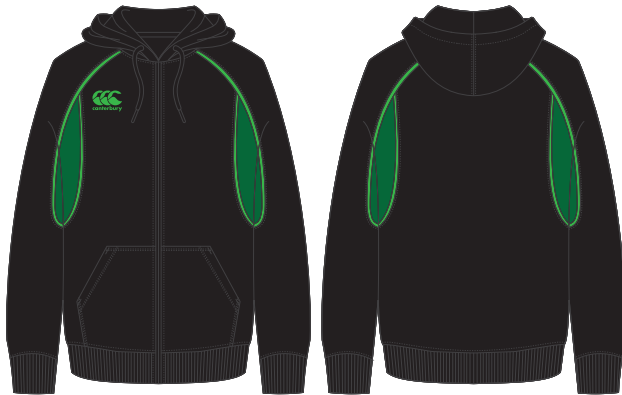

LEGACY

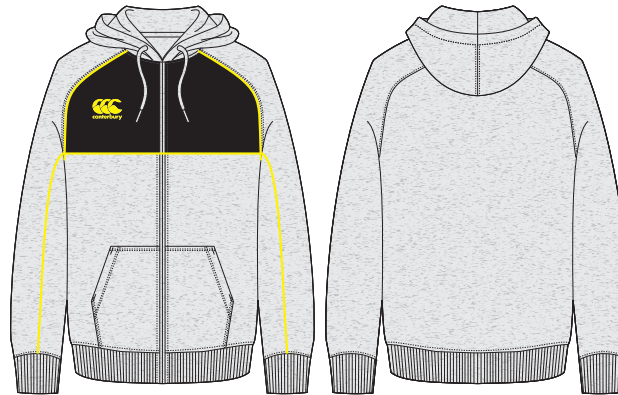

RADIUM



KIRRA



SEQUEL



PRIDE



CUT & SEW DYED

Create interest on your team kit through dynamic panel styling and fabric construction. Mesh and non-mesh fabric panels are sewn together and available in over 20 Canterbury standard colours. The fabric is the same colour inside and out.

Team crests and the Canterbury logo are applied by hardwearing embroidering or printed heat transfers.

OVERHEAD HOODY - PLAIN

- Front kangaroo pocket
- Rib cuff and hem
- Lined hood with drawcord

Unisex: **XS - 6XL**
Junior: **4 - 14yrs**

Embellishments: **Embroidery**
Customisation: **Design & Colours**

FABRIC	STYLES
F000600 - CVC brushed back fleece 300gsm	Unisex: QA009381 Junior: QA009383

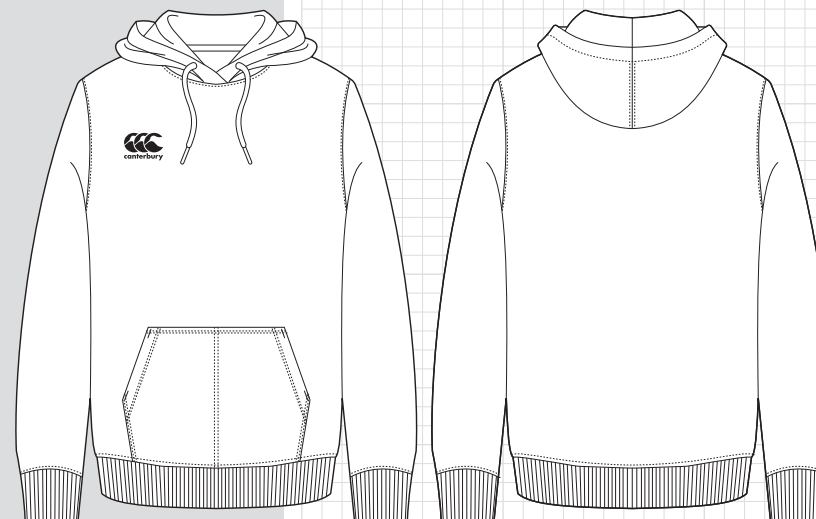

FULL-ZIP HOODY - CLASSIC

- Center front zip
- Front kangaroo pocket
- Rib cuff and hem
- Lined hood with drawcord
- Piping details in the seams

Mens: **XS - 6XL**
Womens: **6 - 22**
Junior: **4 - 14yrs**

Embellishments: **Embroidery**
Customisation: **Design & Colours**

FABRIC	STYLES
F000600 - CVC Brushed Back Fleece 300gsm	Mens: QA004937 Womens: QA005055 Junior: QA005008

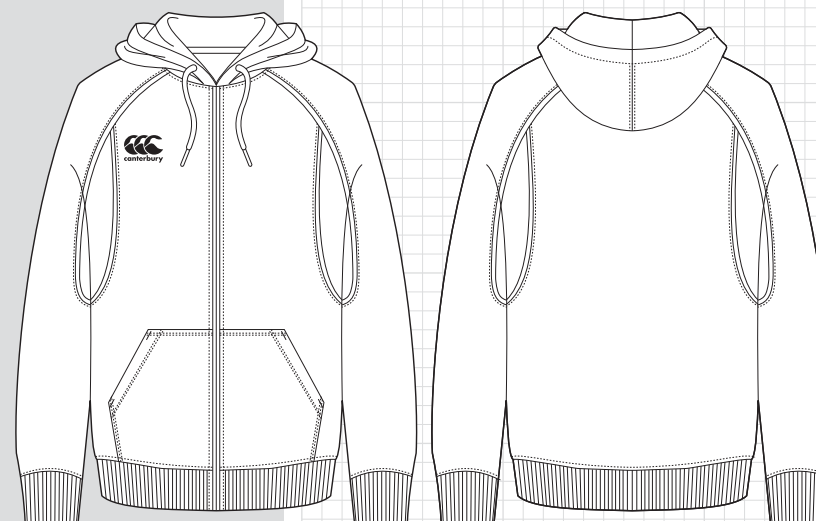

FULL-ZIP HOODY - KIRRA

- Center front zip
- Front kangaroo pocket
- Rib cuff and hem
- Lined hood with drawcord
- Piping details in the seams

Mens: **XS - 6XL**

Womens: **6 - 22**

Junior: **4 - 14yrs**

Embellishments: **Embroidery**

Customisation: **Design & Colours**

FABRIC	STYLES
F000600 - CVC brushed back fleece 300gsm	Mens: QA004938 Womens: QA005056 Junior: QA005009

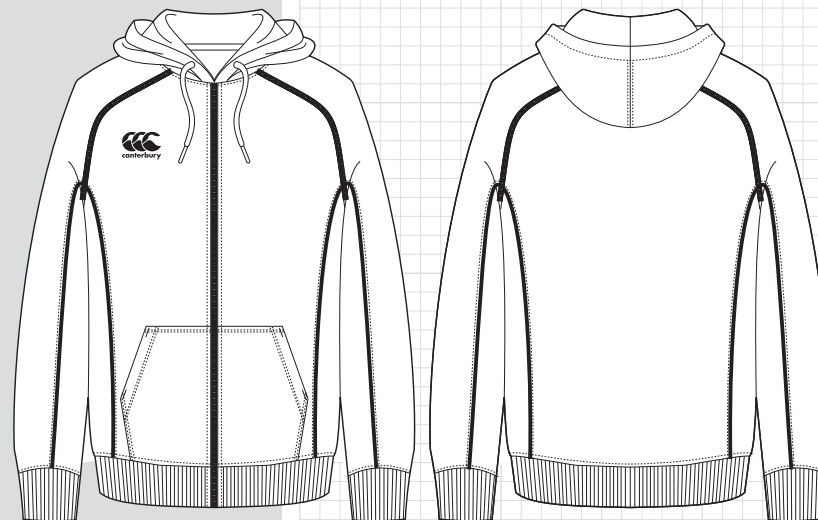

FULL-ZIP HOODY - LEGACY

- Center front zip
- Front kangaroo pocket
- Rib cuff and hem
- Lined hood with drawcord
- Piping details in the seams

Mens: **XS - 6XL**

Womens: **6 - 22**

Junior: **4 - 14yrs**

Embellishments: **Embroidery**

Customisation: **Design & Colours**

FABRIC	STYLES
F000600 - CVC Brushed Back Fleece 300gsm	Mens: QA004936 Womens: QA005054 Junior: QA005007

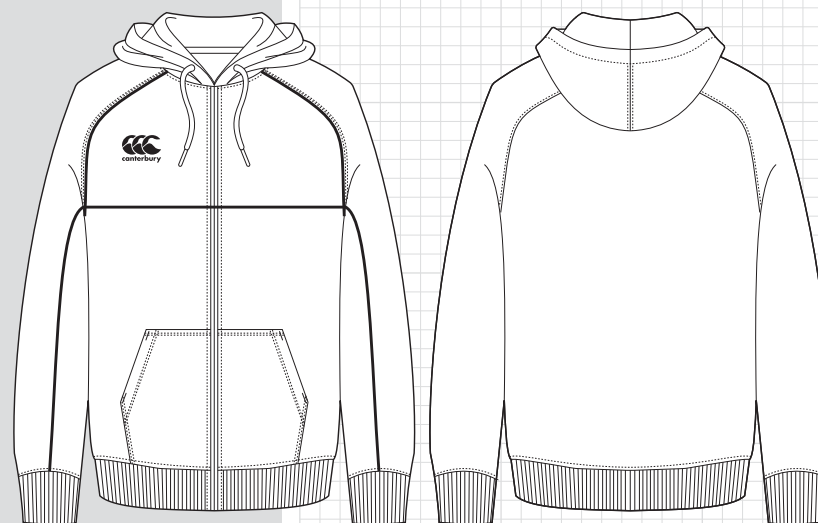

FULL-ZIP HOODY - PRIDE

- Center front zip
- Front kangaroo pocket
- Rib cuff and hem
- Lined hood with drawcord
- Piping details in the seams

Mens: **XS - 6XL**
 Womens: **6 - 22**
 Junior: **4 - 14yrs**

Embellishments: **Embroidery**
 Customisation: **Design & Colours**

FABRIC	STYLES
F000600 - CVC brushed back fleece 300gsm	Mens: QA003673 Womens: QA003865 Junior: QA003757

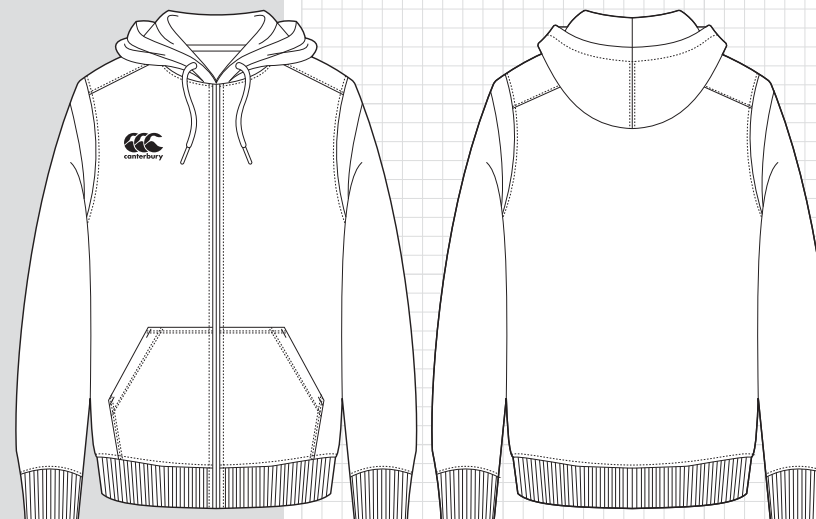

FULL-ZIP HOODY - RADIUM

- Center front zip
- Front kangaroo pocket
- Rib cuff and hem
- Lined hood with drawcord
- Piping details in the seams

Mens: **XS - 6XL**
 Womens: **6 - 22**
 Junior: **4 - 14yrs**

Embellishments: **Embroidery**
 Customisation: **Design & Colours**

FABRIC	STYLES
F000600 - CVC Brushed Back Fleece 300gsm	Mens: QA003671 Womens: QA003863 Junior: QA003755

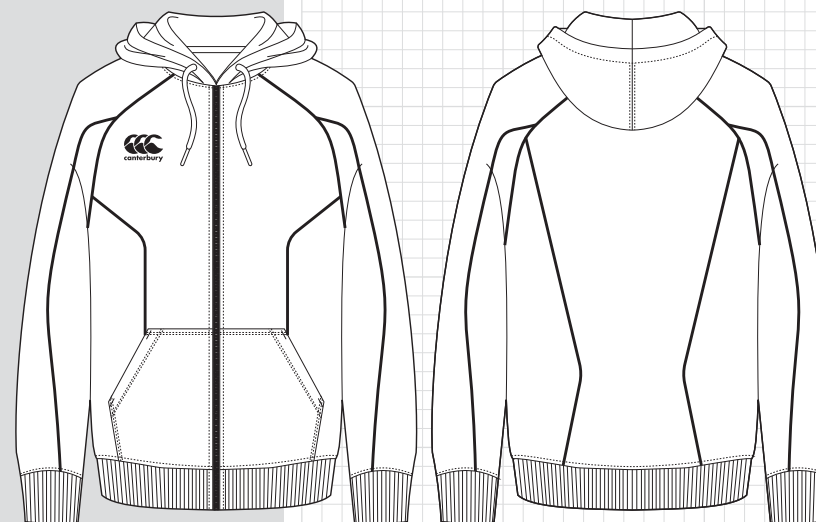

FULL-ZIP HOODY - SEQUEL

- Center front zip
- Front kangaroo pocket
- Rib cuff and hem
- Lined hood with drawcord
- Piping details in the seams

Mens: **XS - 6XL**
 Womens: **6 - 22**
 Junior: **4 - 14yrs**

Embellishments: **Embroidery**
 Customisation: **Design & Colours**

FABRIC	STYLES
F000600 - CVC brushed back fleece 300gsm	Mens: QA003674 Womens: QA003866 Junior: QA003758

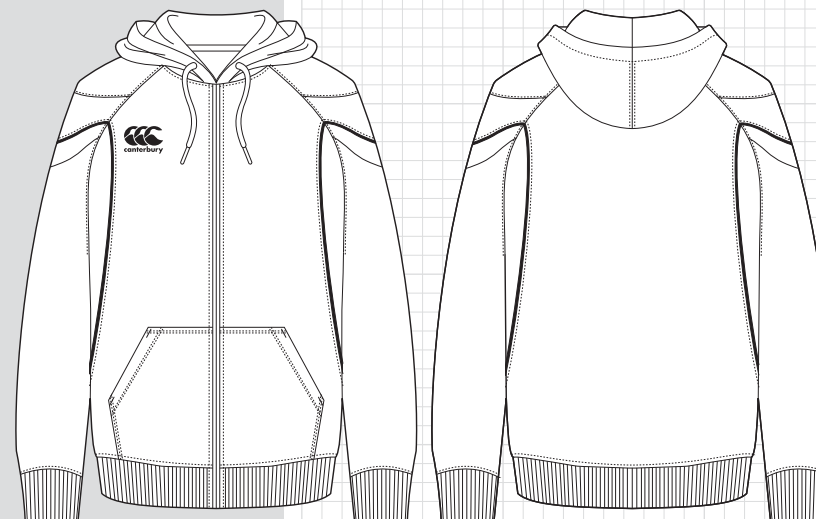

OVERHEAD HOODY - CLASSIC

- Front kangaroo pocket
- Rib cuff and hem
- Lined hood with drawcord
- Piping details in the seams

Mens: **XS - 6XL**
 Womens: **6 - 22**
 Junior: **4 - 14yrs**

Embellishments: **Embroidery**
 Customisation: **Design & Colours**

FABRIC	STYLES
F000600 - CVC Brushed Back Fleece 300gsm	Mens: QA004934 Womens: QA005013 Junior: QA005060

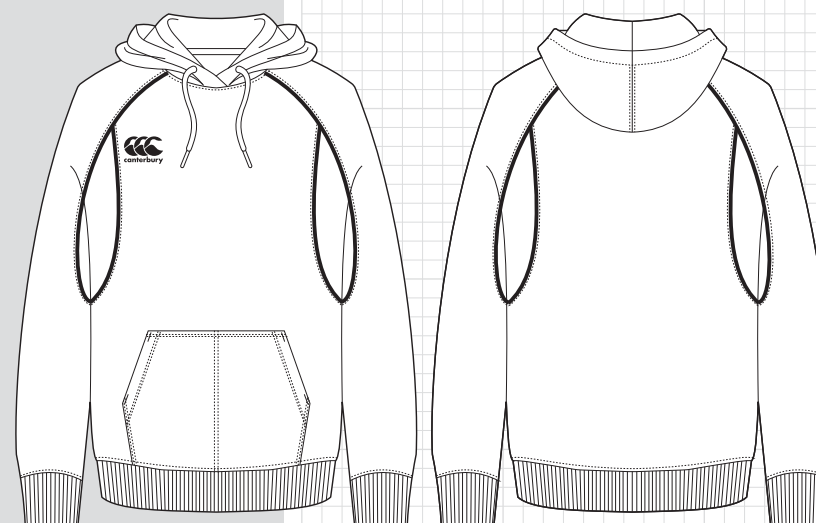

OVERHEAD HOODY - KIRRA

- Front kangaroo pocket
- Rib cuff and hem
- Lined hood with drawcord
- Piping details in the seams
- Flatlock stitching details

Mens: **XS - 6XL**
 Womens: **6 - 22**
 Junior: **4 - 14yrs**

Embellishments: **Embroidery**
 Customisation: **Design & Colours**

FABRIC	STYLES
F000600 - CVC Brushed Back Fleece 300gsm	Mens: QA004935 Womens: QA005061 Junior: QA005014

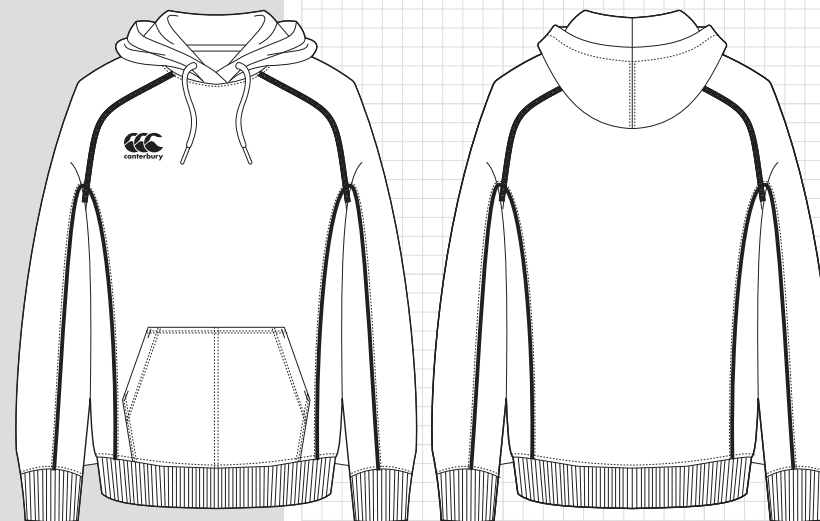

OVERHEAD HOODY - LEGACY

- Front kangaroo pocket
- Rib cuff and hem
- Lined hood with drawcord
- Herringbone tape detail across the chest

Mens: **XS - 6XL**
 Womens: **6 - 22**
 Junior: **4 - 14yrs**

Embellishments: **Embroidery**
 Customisation: **Design & Colours**

FABRIC	STYLES
F000600 - CVC Brushed Back Fleece 300gsm	Mens: QA004933 Womens: QA005059 Junior: QA005012

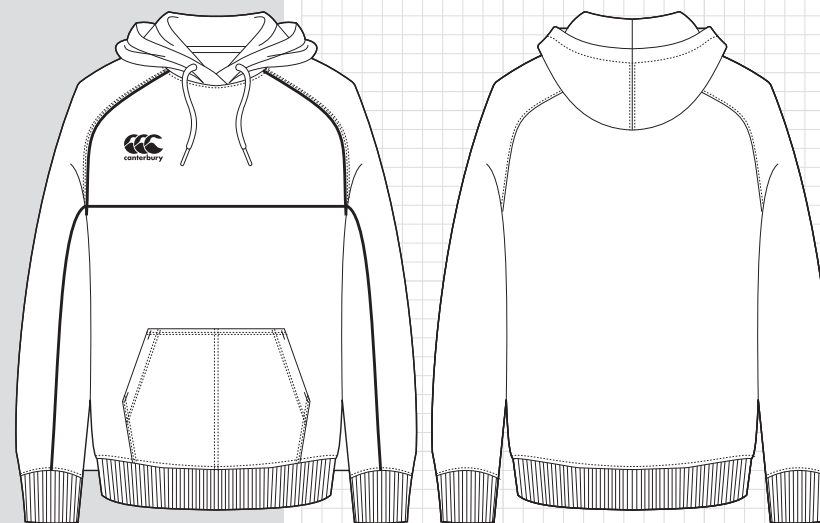

OVERHEAD HOODY - PRIDE

- Front kangaroo pocket
- Rib cuff and hem
- Lined hood with drawcord
- Shoulder panel details

Mens: **XS - 6XL**
 Womens: **6 - 22**
 Junior: **4 - 14yrs**

Embellishments: **Embroidery**
 Customisation: **Design & Colours**

FABRIC	STYLES
F000600 - CVC Brushed Back Fleece 300gsm	Mens: QA003679 Womens: QA003877 Junior: QA003769

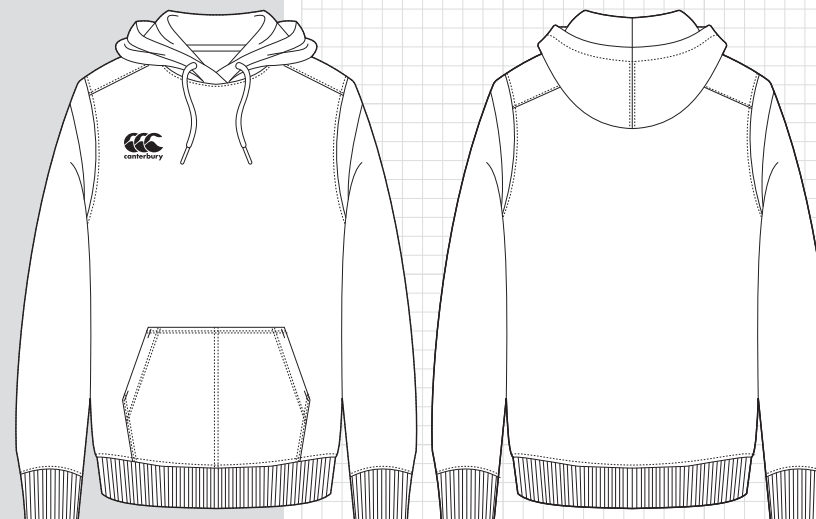

OVERHEAD HOODY - RADIUM

- Front kangaroo pocket
- Rib cuff and hem
- Lined hood with drawcord
- Piping details in the seams

Mens: **XS - 6XL**
 Womens: **6 - 22**
 Junior: **4 - 14yrs**

Embellishments: **Embroidery**
 Customisation: **Design & Colours**

FABRIC	STYLES
F000600 - CVC Brushed Back Fleece 300gsm	Mens: QA003677 Womens: QA003875 Junior: QA003767

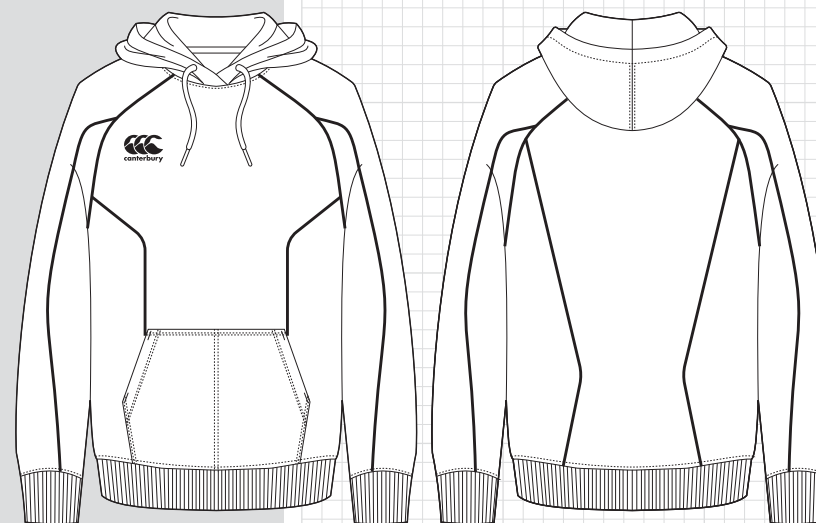

OVERHEAD HOODY - SEQUEL

- Front kangaroo pocket
- Rib cuff and hem
- Lined hood with drawcord
- Piping details in the seams
- Flatlock stitching details

Mens: **XS - 6XL**
 Womens: **6 - 22**
 Junior: **4 - 14yrs**

Embellishments: **Embroidery**
 Customisation: **Design & Colours**

FABRIC	STYLES
F000600 - CVC Brushed Back Fleece 300gsm	Mens: QA003680 Womens: QA003878 Junior: QA003770

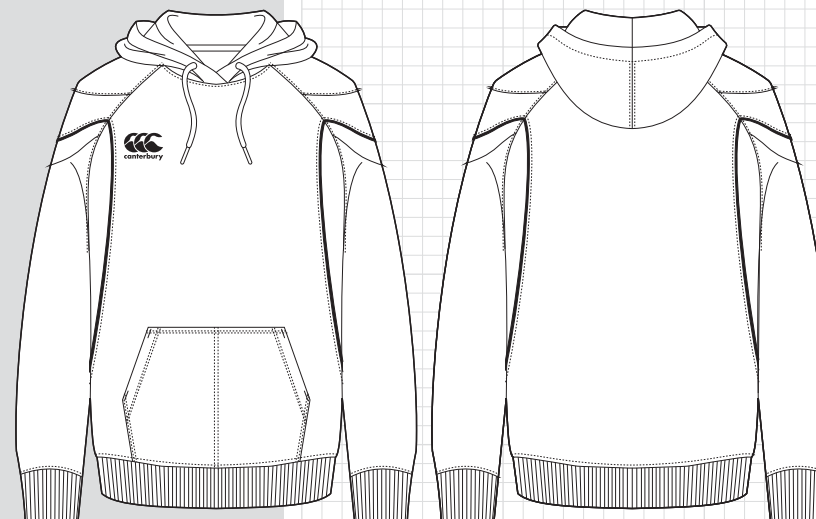

SUBLIMATED MID LAYER OH HOODY

- Fully sublimated garment for all your designs, logos and features
- Lined hood with drawcord
- Front kangaroo pocket
- Self fabric hem and cuff bands
- Thermoreg technology

Unisex: **XS - 6XL**
 Junior: **4 - 14yrs**

Embellishments: **Sublimation**
 Customisation: **Design & Colours**

FABRIC	STYLES
F000246 - Polyester Bonded Fleece 270gsm with C6 WR	Unisex: QA009382 Junior: QA009384

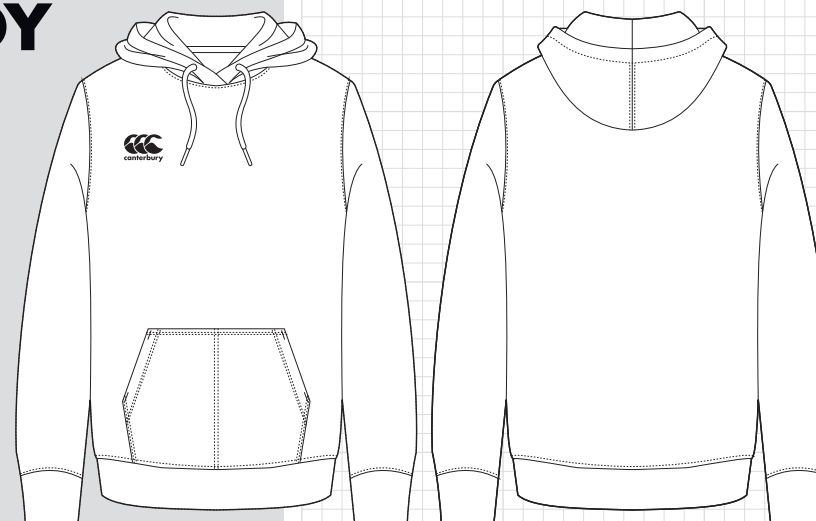

SUBLIMATED MID LAYER FZ HOODY

- Fully sublimated garment for all your designs, logos and features
- Lined hood with drawcord
- Front kangaroo pocket
- Self fabric hem and cuff bands
- Thermoreg technology

Unisex: **XS - 6XL**
Junior: **4 - 14yrs**

Embellishments: **Sublimation**
Customisation: **Design & Colours**

FABRIC	STYLES
F000246 - Polyester Bonded Fleece 270gsm with C6 WR	Unisex: QA009585 Junior: QA009586

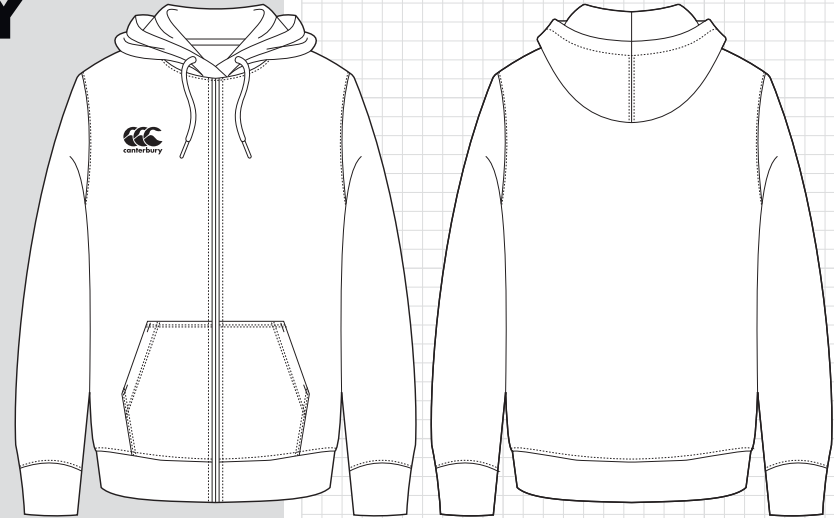

MIDLAYER THERMAL FULL-ZIP HOODY - CLASSIC

- Lined hood with drawcord
- Front welt pockets with zip closure
- Raglan sleeve
- Piping details in the seams
- Front zip opening
- Thermoreg technology

Mens: **XS - 6XL**
Womens: **6 - 22**
Junior: **4 - 14yrs**

Embellishments: **Embroidery**
Customisation: **Design & Colours**

FABRIC	STYLES
F000246 - Polyester Bonded Fleece 270gsm with C6 WR	Mens: QA004942 Womens: QA005076 Junior: QA005019

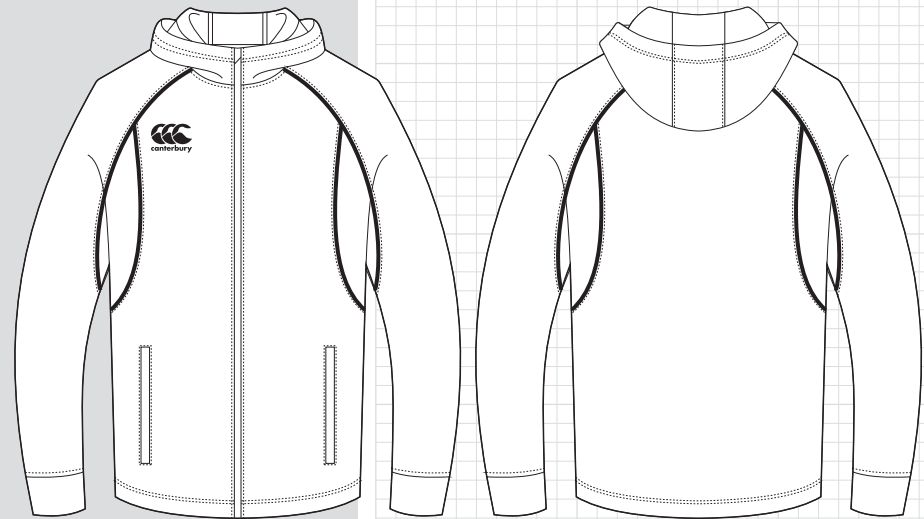

MIDLAYER THERMAL FULL-ZIP HOODY - LEGACY

- Lined hood with drawcord
- Front welt pockets with zip closure
- Raglan sleeve
- Herringbone tape detail across the chest
- Front zip opening
- Thermoreg technology

Mens: **XS - 6XL**

Womens: **6 - 22**

Junior: **4 - 14yrs**

Embellishments: **Embroidery**

Customisation: **Design & Colours**

FABRIC	STYLES
F000246 - Polyester Bonded Fleece 270gsm with C6 WR	Mens: QA004941 Womens: QA005077 Junior: QA005018

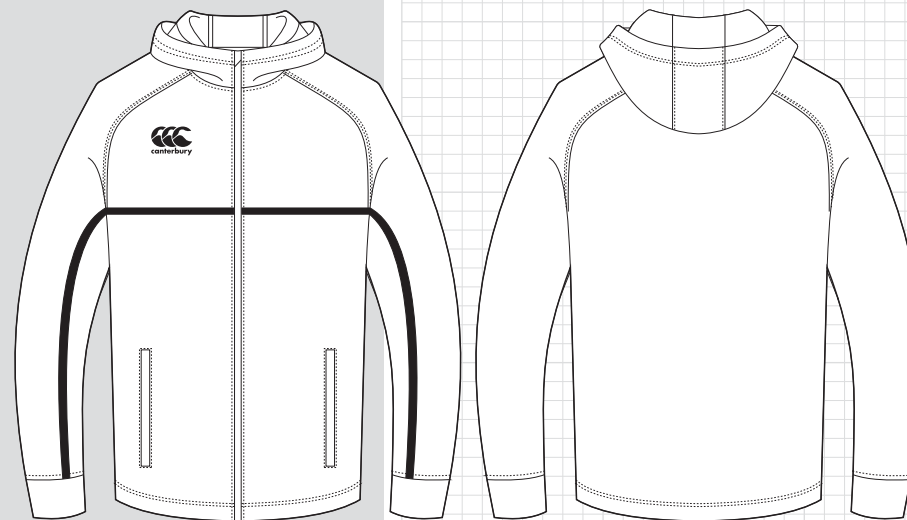

MIDLAYER THERMAL FULL-ZIP HOODY - PRIDE

- Lined hood with drawcord
- Front welt pockets with zip closure
- Raglan sleeve
- Front zip opening
- Thermoreg technology

Mens: **XS - 6XL**

Womens: **6 - 22**

Junior: **4 - 14yrs**

Embellishments: **Embroidery**

Customisation: **Design & Colours**

FABRIC	STYLES
F000246 - Polyester Bonded Fleece 270gsm with C6 WR	Mens: QA003829 Womens: QA003919 Junior: QA003805

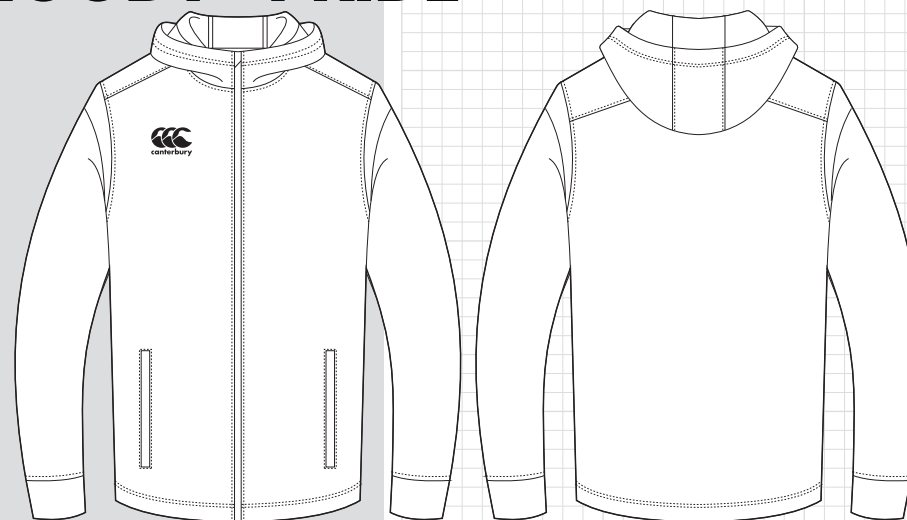

MIDLAYER THERMAL FULL-ZIP HOODY - RADIUM

- Lined hood with drawcord
- Front welt pockets with zip closure
- Raglan sleeve
- Front zip opening
- Piping details in the seams
- Thermoreg technology

Mens: **XS - 6XL**

Womens: **6 - 22**

Junior: **4 - 14yrs**

Embellishments: **Embroidery**

Customisation: **Design & Colours**

FABRIC	STYLES
F000246 - Polyester Bonded Fleece 270gsm with C6 WR	Mens: QA003827 Womens: QA003917 Junior: QA003803

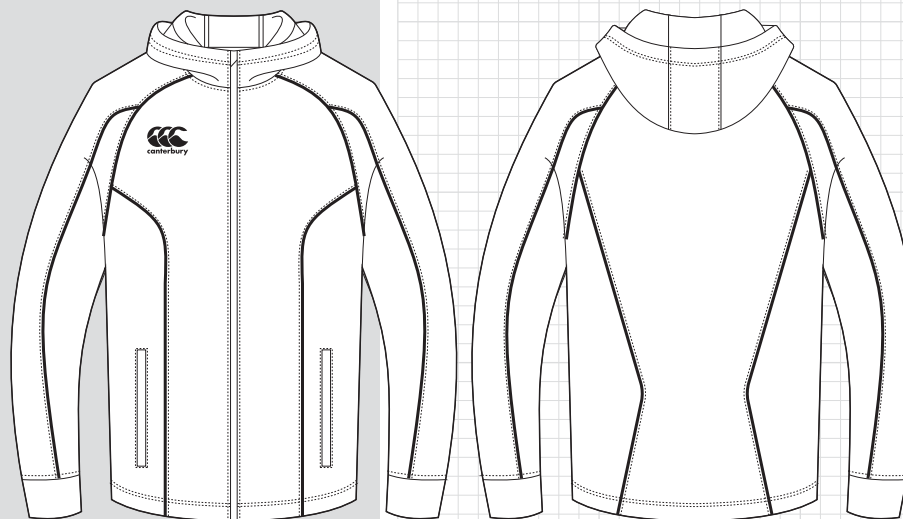

MIDLAYER THERMAL FULL-ZIP HOODY - SEQUEL

- Lined hood with drawcord
- Front welt pockets with zip closure
- Raglan sleeve
- Front zip opening
- Piping details in the seams
- Thermoreg technology

Mens: **XS - 6XL**

Womens: **6 - 22**

Junior: **4 - 14yrs**

Embellishments: **Embroidery**

Customisation: **Design & Colours**

FABRIC	STYLES
F000246 - Polyester Bonded Fleece 270gsm with C6 WR	Mens: QA003830 Womens: QA003920 Junior: QA003806

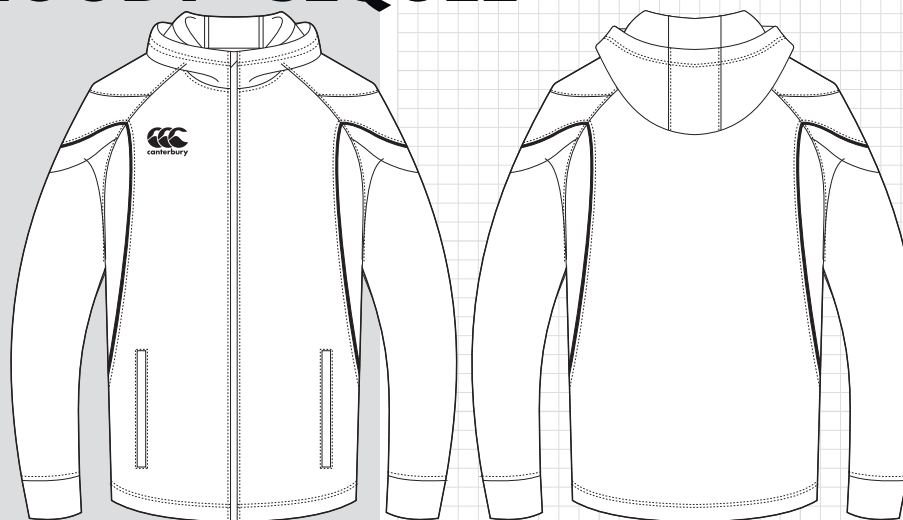

CREW NECK SWEATSHIRT - CLASSIC

- Rib neck, cuff and hem
- Piping details in the seams

Mens: **XS - 6XL**

Womens: **6 - 22**

Junior: **4 - 14yrs**

Embellishments: **Embroidery**

Customisation: **Design & Colours**

FABRIC

F000600 - CVC Brushed Back Fleece
300gsm

STYLES

Mens: **QA004953**
Womens: **QA005058**
Junior: **QA005011**

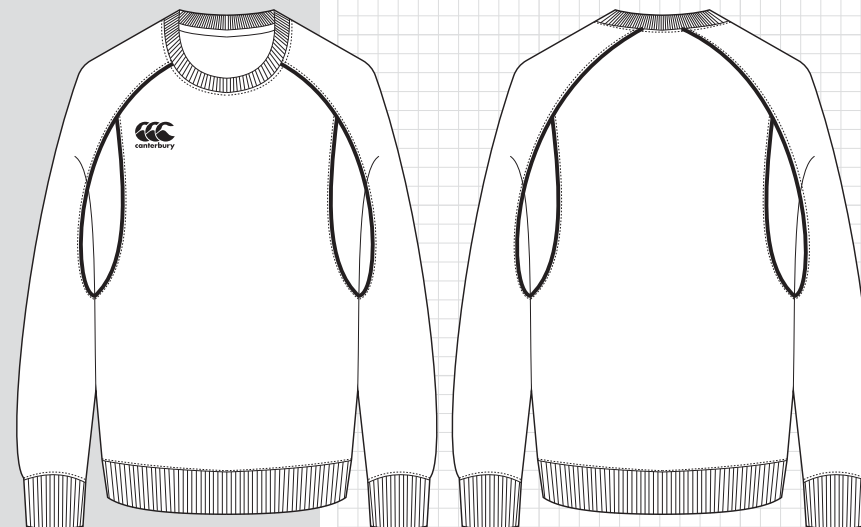

CREW NECK SWEATSHIRT - LEGACY

- Rib neck, cuff and hem
- Herringbone tape detail across the chest
- Twin needle top stitching

Mens: **XS - 6XL**

Womens: **6 - 22**

Junior: **4 - 14yrs**

Embellishments: **Embroidery**

Customisation: **Design & Colours**

FABRIC

F000600 - CVC Brushed Back Fleece
300gsm

STYLES

Mens: **QA004952**
Womens: **QA005057**
Junior: **QA005010**

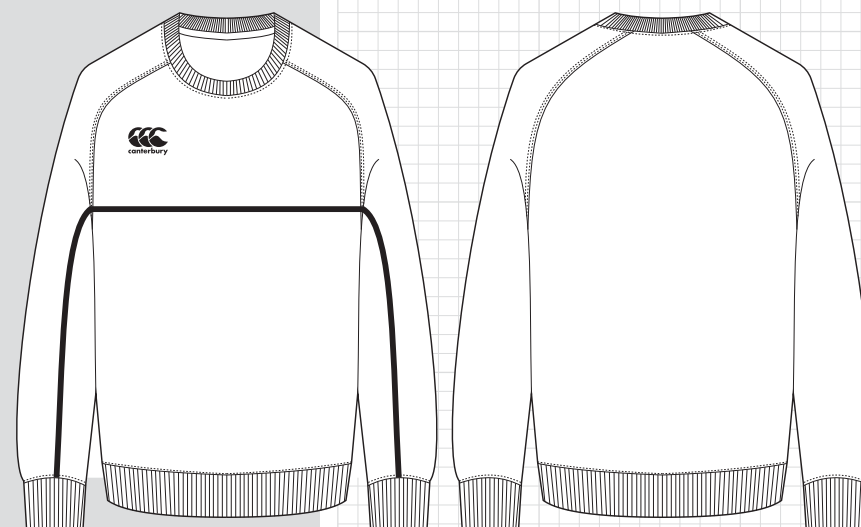

CREW NECK SWEATSHIRT - PRIDE

- Rib neck, cuff and hem
- Shoulder panel details

Mens: **XS - 6XL**
 Womens: **6 - 22**
 Junior: **4 - 14yrs**

Embellishments: **Embroidery**
 Customisation: **Design & Colours**

FABRIC	STYLES
F000600 - CVC Brushed Back Fleece 300gsm	Mens: QA003667 Womens: QA003871 Junior: QA003763

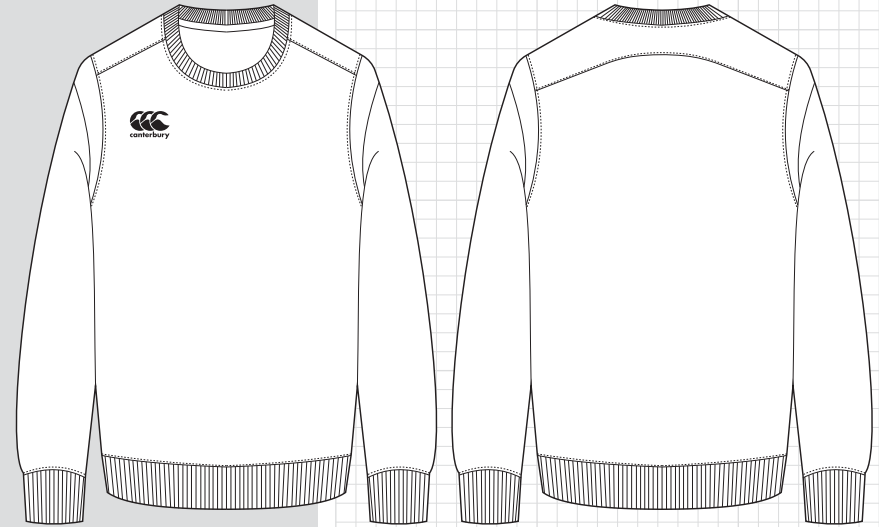

CREW NECK SWEATSHIRT - RADIUM

- Rib neck, cuff and hem
- Piping details in the seams

Mens: **XS - 6XL**
 Womens: **6 - 22**
 Junior: **4 - 14yrs**

Embellishments: **Embroidery**
 Customisation: **Design & Colours**

FABRIC	STYLES
F000600 - CVC Brushed Back Fleece 300gsm	Mens: QA003665 Womens: QA003869 Junior: QA003761

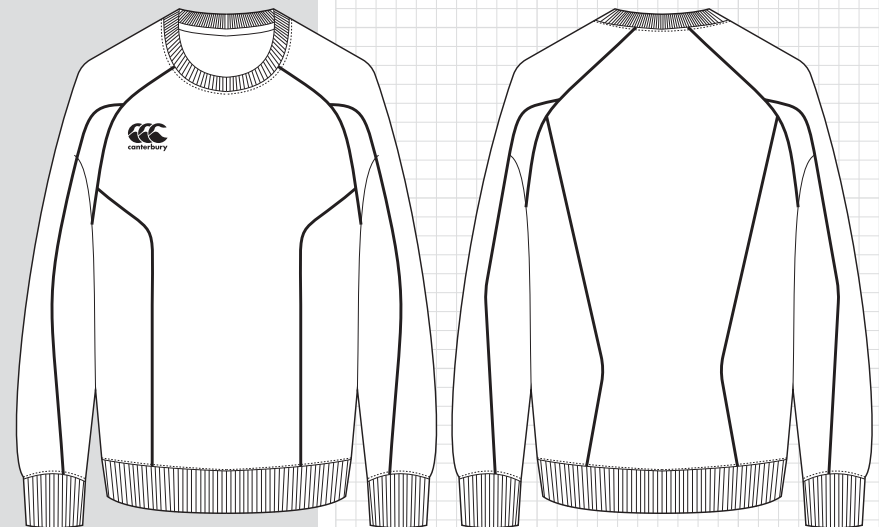

CREW NECK SWEATSHIRT - SEQUEL

- Rib neck, cuff and hem
- Piping details in the seams
- Flatlock stitching details

Mens: **XS - 6XL**

Womens: **6 - 22**

Junior: **4 - 14yrs**

Embellishments: **Embroidery**

Customisation: **Design & Colours**

FABRIC

F000600 - CVC Brushed Back Fleece
300gsm

STYLES

Mens: **QA003668**
Womens: **QA003872**
Junior: **QA003764**

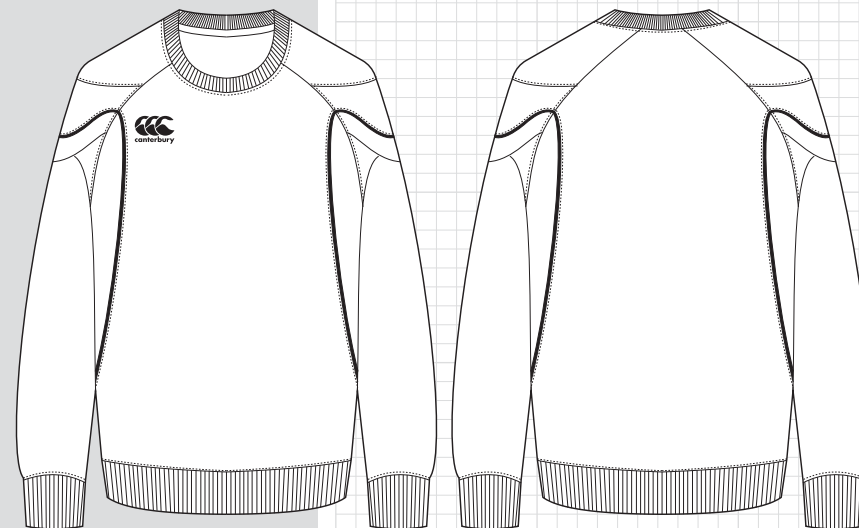

QUARTER-ZIP MICROFLEECE - CLASSIC

- Storm collar with 1/4 zip opening
- Piping details in the seams

Mens: **XS - 6XL**

Womens: **6 - 22**

Junior: **4 - 14yrs**

Embellishments: **Embroidery**

Customisation: **Design & Colours**

FABRIC	STYLES
F001080 - 100% Polyester Micro Fleece	Mens: QA004951 Womens: QA005075 Junior: QA005030

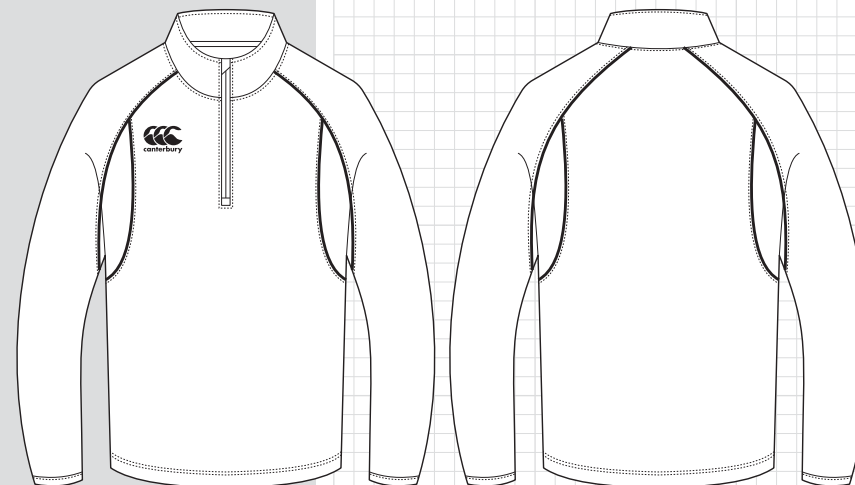

QUARTER-ZIP MICROFLEECE - LEGACY

- Storm collar with 1/4 zip opening
- Herringbone tape detail across the chest
- Twin needle top stitching

Mens: **XS - 6XL**

Womens: **6 - 22**

Junior: **4 - 14yrs**

Embellishments: **Embroidery**

Customisation: **Design & Colours**

FABRIC	STYLES
F001080 - 100% Polyester Micro Fleece	Mens: QA004950 Womens: QA005074 Junior: QA005029

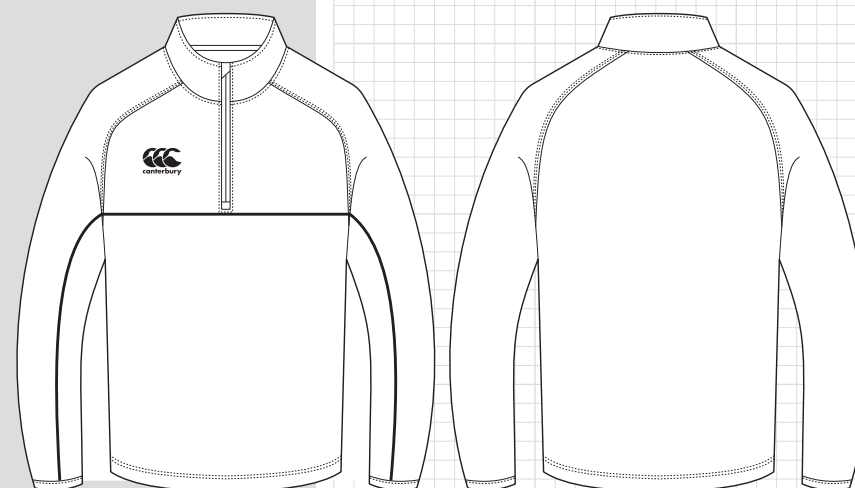



QUARTER-ZIP MICROFLEECE - PRIDE

- Storm collar with 1/4 zip opening
- Shoulder panel details

Mens: **XS - 6XL**

Womens: **6 - 22**

Junior: **4 - 14yrs**

Embellishments: **Embroidery**

Customisation: **Design & Colours**

FABRIC

F001080 - 100% Polyester Micro Fleece

STYLES

Mens: **QA004949**
Womens: **QA005073**
Junior: **QA005028**

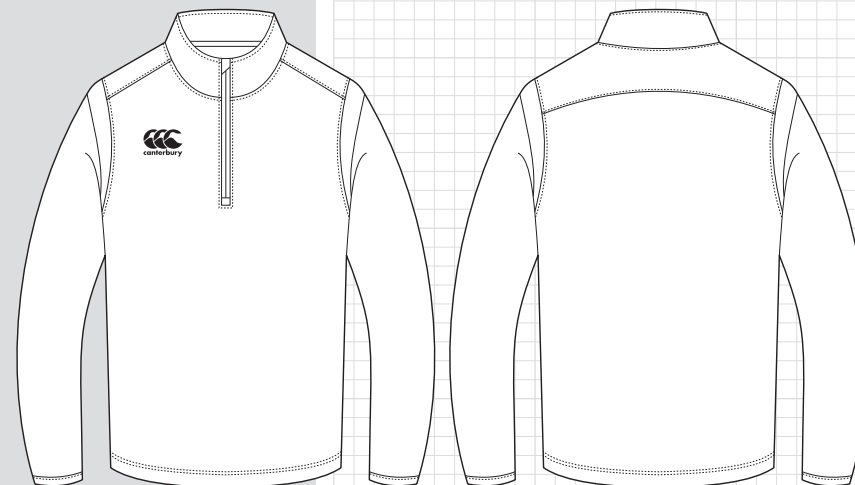

QUARTER-ZIP MICROFLEECE - RADIUM

- Storm collar with 1/4 zip opening
- Piping details in seams

Mens: **XS - 6XL**

Womens: **6 - 22**

Junior: **4 - 14yrs**

Embellishments: **Embroidery**

Customisation: **Design & Colours**

FABRIC

F001080 - 100% Polyester Micro Fleece

STYLES

Mens: **QA004945**
Womens: **QA005069**
Junior: **QA005024**

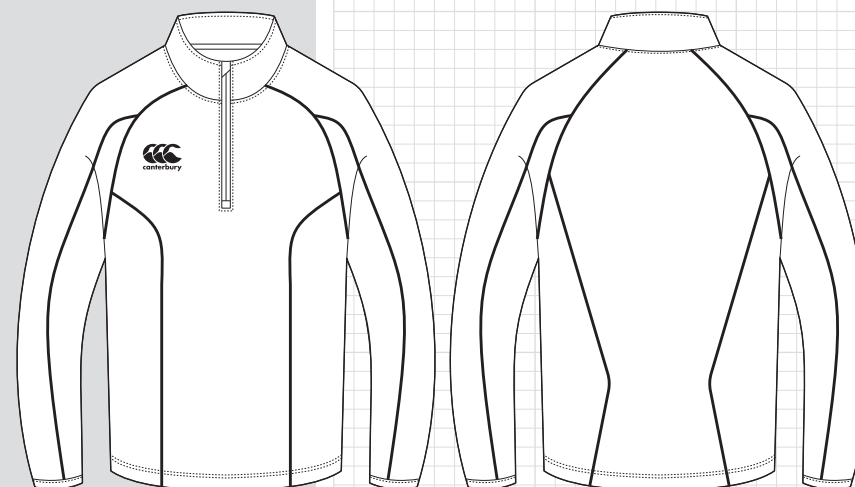

QUARTER-ZIP MICROFLEECE - SEQUEL

- Storm collar with 1/4 zip opening
- Piping details in the seams

Mens: **XS - 6XL**
 Womens: **6 - 22**
 Junior: **4 - 14yrs**

Embellishments: **Embroidery**
 Customisation: **Design & Colours**

FABRIC	STYLES
F001080 - 100% Polyester Micro Fleece	Mens: QA004948 Womens: QA005072 Junior: QA005027

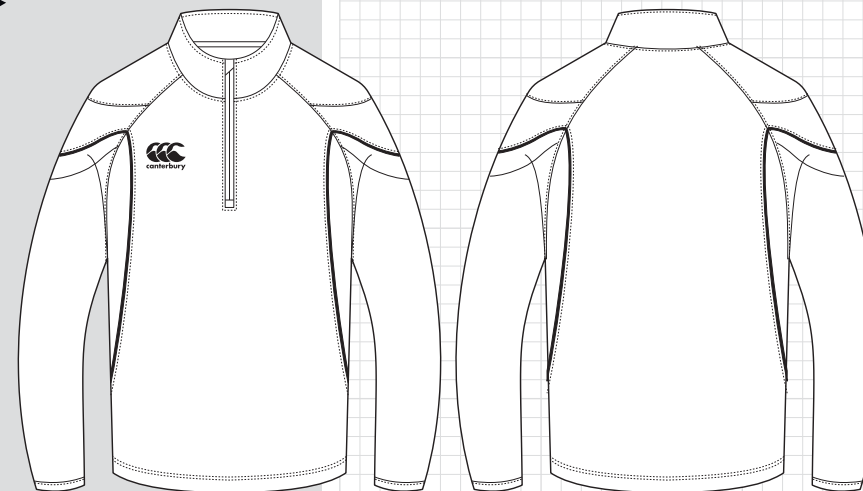

MIDLAYER THERMAL QUARTER-ZIP FLEECE - CLASSIC

- Storm collar with 1/4 zip opening
- Front welt pockets with zip closure
- Raglan sleeve
- Piping details in the seams
- Thermoreg technology

Mens: **XS - 6XL**
 Womens: **6 - 22**
 Junior: **4 - 14yrs**

Embellishments: **Embroidery**
 Customisation: **Design & Colours**

FABRIC	STYLES
F000246 - Polyester Bonded Fleece 270gsm with C6 WR	Mens: QA004944 Womens: QA005068 Junior: QA005023

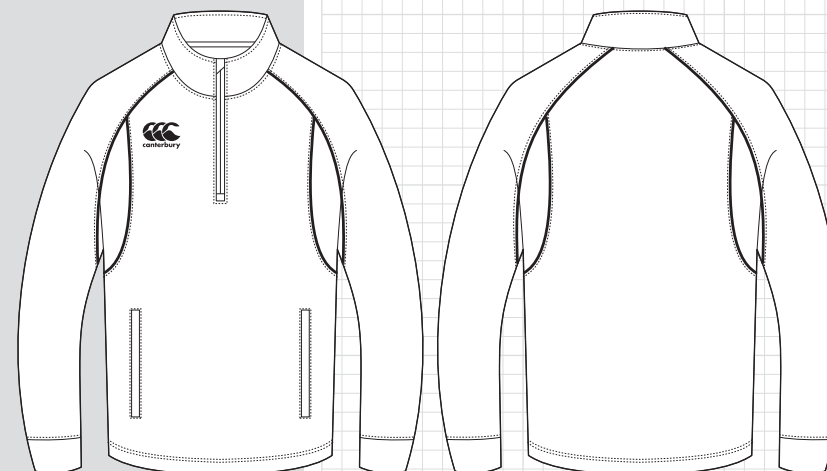

MIDLAYER THERMAL QUARTER-ZIP FLEECE - LEGACY

- Sublimated panels for all your designs, logos and features
- Storm collar with 1/4 zip opening
- Front welt pockets with zip closure
- Raglan sleeve
- Herringbone tape detail across the chest
- Thermoreg technology

Mens: **XS - 6XL**
 Womens: **6 - 22**
 Junior: **4 - 14yrs**

Embellishments: **Sublimation & Embroidery**
 Customisation: **Design & Colours**

FABRIC	STYLES
F000246 - Polyester Bonded Fleece 270gsm with C6 WR	Mens: QA004943 Womens: QA005067 Junior: QA005022

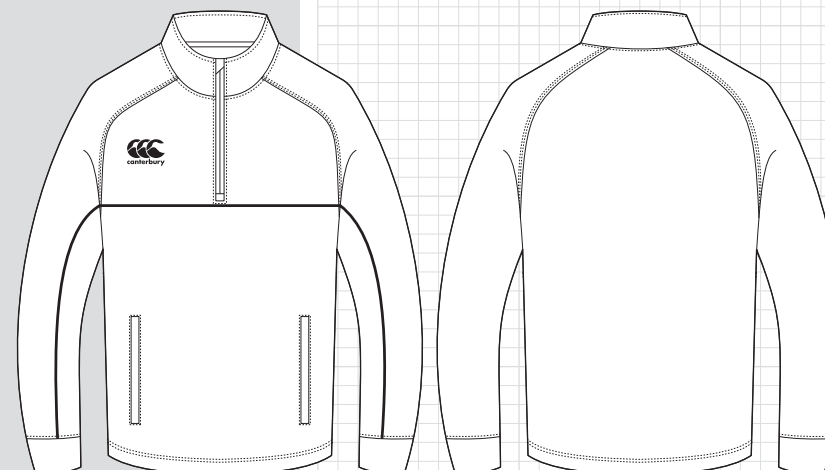

MIDLAYER THERMAL QUARTER-ZIP FLEECE - PRIDE

- Storm collar with 1/4 zip opening
- Front welt pockets with zip closure
- Set in sleeve
- Thermoreg technology

Mens: **XS - 6XL**
 Womens: **6 - 22**
 Junior: **4 - 14yrs**

Embellishments: **Embroidery**
 Customisation: **Design & Colours**

FABRIC	STYLES
F000246 - Polyester Bonded Fleece 270gsm with C6 WR	Mens: QA003835 Womens: QA003925 Junior: QA003823

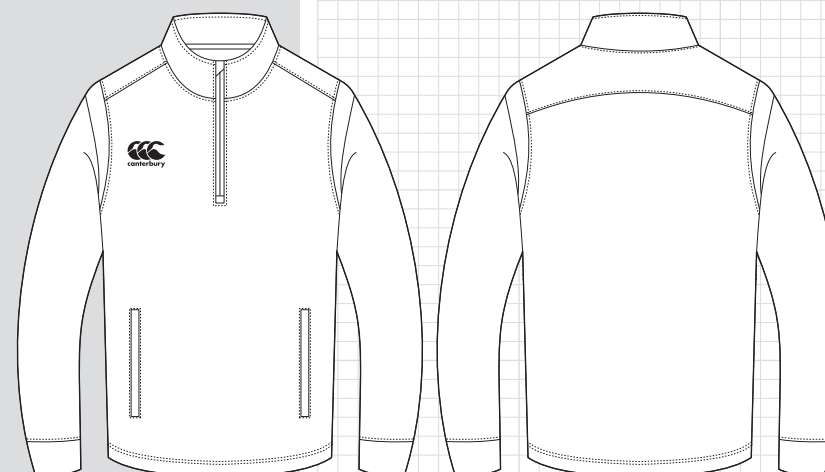

MIDLAYER THERMAL QUARTER-ZIP FLEECE - RADIUM

- Storm collar with 1/4 zip opening
- Front welt pockets with zip closure
- Raglan sleeve
- Piping details in the seams
- Thermoreg technology

Mens: **XS - 6XL**
 Womens: **6 - 22**
 Junior: **4 - 14yrs**

Embellishments: **Embroidery**
 Customisation: **Design & Colours**

FABRIC	STYLES
F000246 - Polyester Bonded Fleece 270gsm with C6 WR	Mens: QA003833 Womens: QA003923 Junior: QA003821

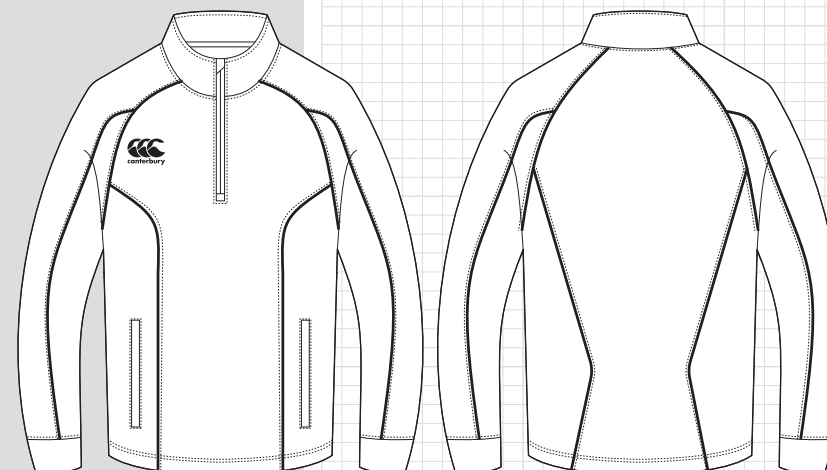

MIDLAYER THERMAL QUARTER-ZIP FLEECE - SEQUEL

- Storm collar with 1/4 zip opening
- Front welt pockets with zip closure
- Raglan sleeve
- Piping details in the seams
- Thermoreg technology

Mens: **XS - 6XL**
 Womens: **6 - 22**
 Junior: **4 - 14yrs**

Embellishments: **Embroidery**
 Customisation: **Design & Colours**

FABRIC	STYLES
F000246 - Polyester Bonded Fleece 270gsm with C6 WR	Mens: QA003836 Womens: QA003926 Junior: QA003824

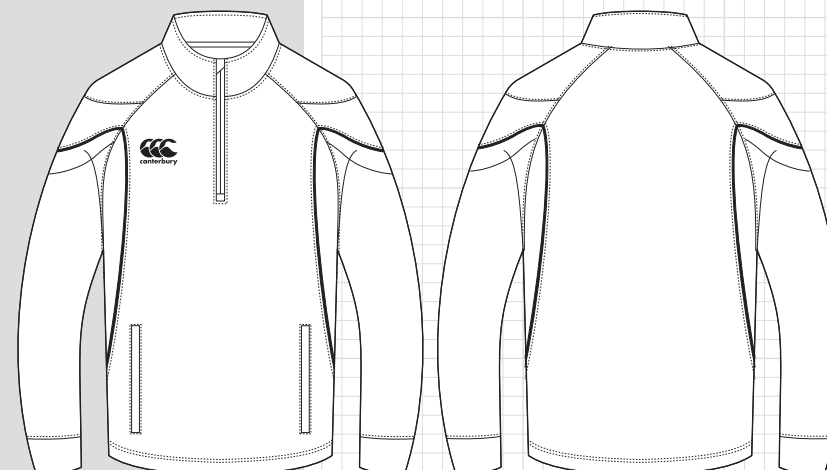

MIDLAYER THERMAL FULL-ZIP FLEECE - CLASSIC

- Storm collar with front zip opening
- Front welt pockets with zip closure
- Piping details in the seams
- Thermoreg technology

Mens: **XS - 6XL**
 Womens: **6 - 22**
 Junior: **4 - 14yrs**

Embellishments: **Embroidery**
 Customisation: **Design & Colours**

FABRIC	STYLES
F000246 - Polyester Bonded Fleece 270gsm with C6 WR	Mens: QA004940 Womens: QA005066 Junior: QA005021

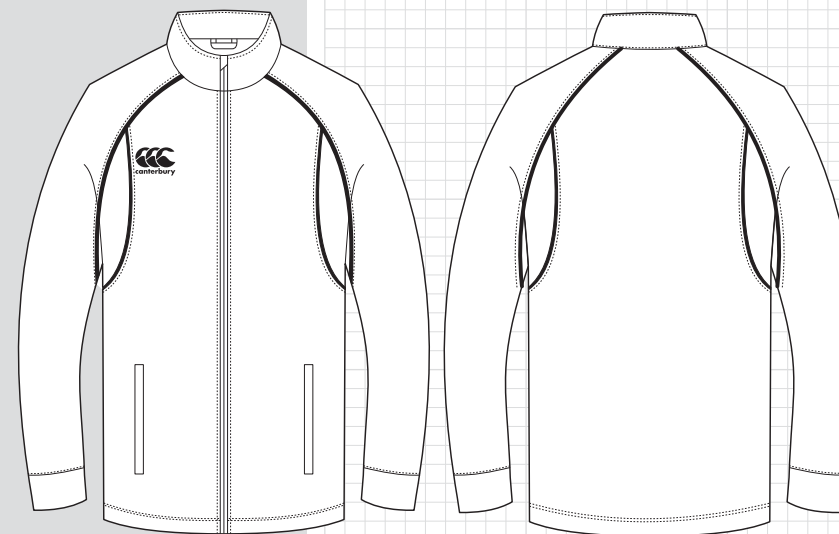

MIDLAYER THERMAL FULL-ZIP FLEECE - LEGACY

- Sublimated panels for all your designs, logos and features
- Storm collar with front zip opening
- Front welt pockets with zip closure
- Herringbone tape detail across the chest
- Raglan sleeve
- Thermoreg echnology

Mens: **XS - 6XL**
 Womens: **6 - 22**
 Junior: **4 - 14yrs**

Embellishments: **Sublimation & Embroidery**
 Customisation: **Design & Colours**

FABRIC	STYLES
F000246 - Polyester Bonded Fleece 270gsm with C6 WR	Mens: QA004939 Womens: QA005065 Junior: QA005020

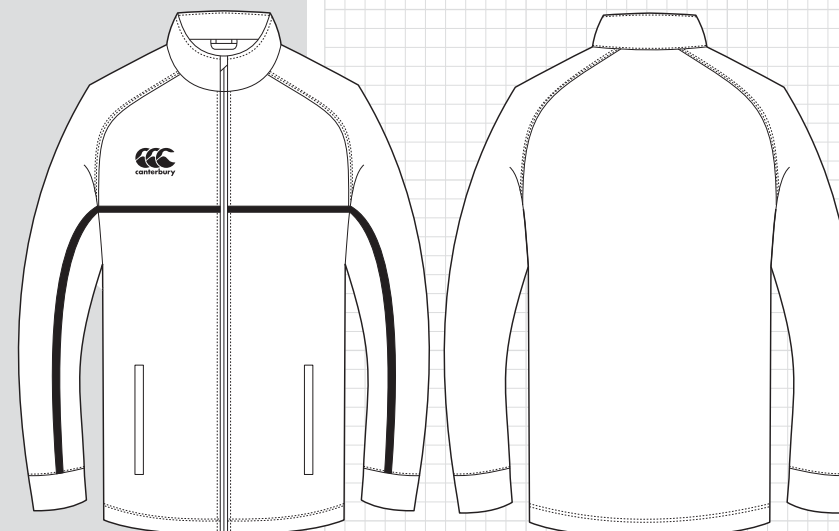

MIDLAYER THERMAL FULL-ZIP FLEECE - PRIDE

- Storm collar with front zip opening
- Front welt pockets with zip closure
- Thermoreg technology

Mens: **XS - 6XL**
 Womens: **6 - 22**
 Junior: **4 - 14yrs**

Embellishments: **Embroidery**
 Customisation: **Design & Colours**

FABRIC	STYLES
F000246 - Polyester Bonded Fleece 270gsm with C6 WR	Mens: QA003817 Womens: QA003913 Junior: QA003811

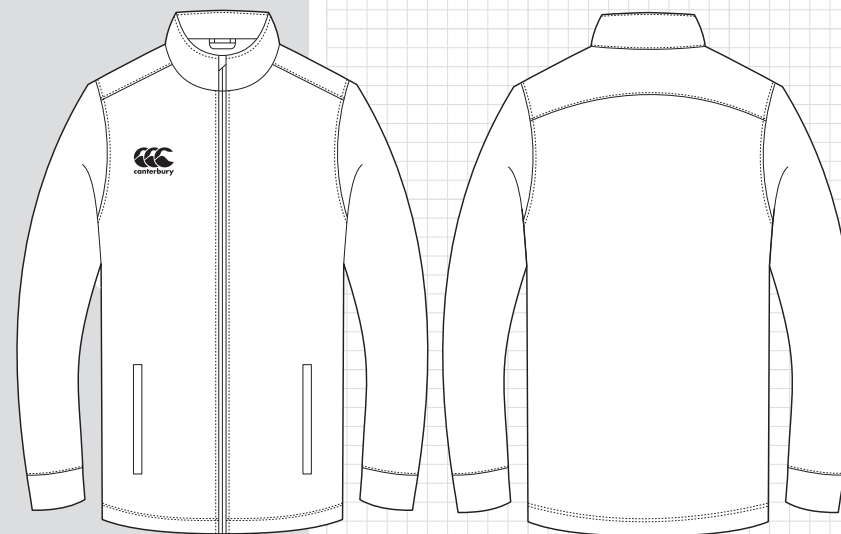

MIDLAYER THERMAL FULL-ZIP FLEECE - RADIUM

- Storm collar with front zip opening
- Front welt pockets with zip closure
- Raglan sleeve
- Thermoreg technology

Mens: **XS - 6XL**
 Womens: **6 - 22**
 Junior: **4 - 14yrs**

Embellishments: **Embroidery**
 Customisation: **Design & Colours**

FABRIC	STYLES
F000246 - Polyester Bonded Fleece 270gsm with C6 WR	Mens: QA003815 Womens: QA003911 Junior: QA003809

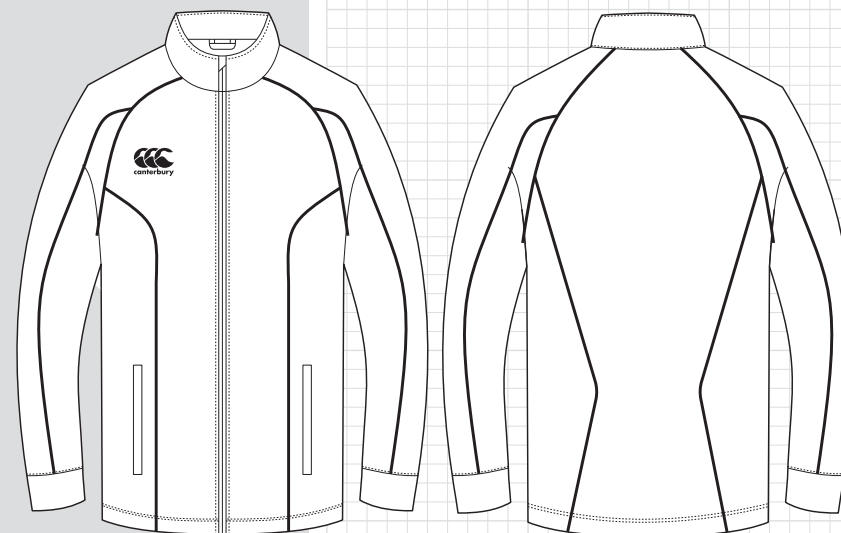

MIDLAYER THERMAL FULL-ZIP FLEECE - SEQUEL

- Storm collar with front zip opening
- Front welt pockets with zip closure
- Raglan sleeve
- Piping details in the seams
- Thermoreg technology

Mens: **XS - 6XL**

Womens: **6 - 22**

Junior: **4 - 14yrs**

Embellishments: **Embroidery**

Customisation: **Design & Colours**

FABRIC

F000246 - Polyester Bonded Fleece
270gsm with C6 WR

STYLES

Mens: **QA003818**
Womens: **QA003914**
Junior: **QA003812**

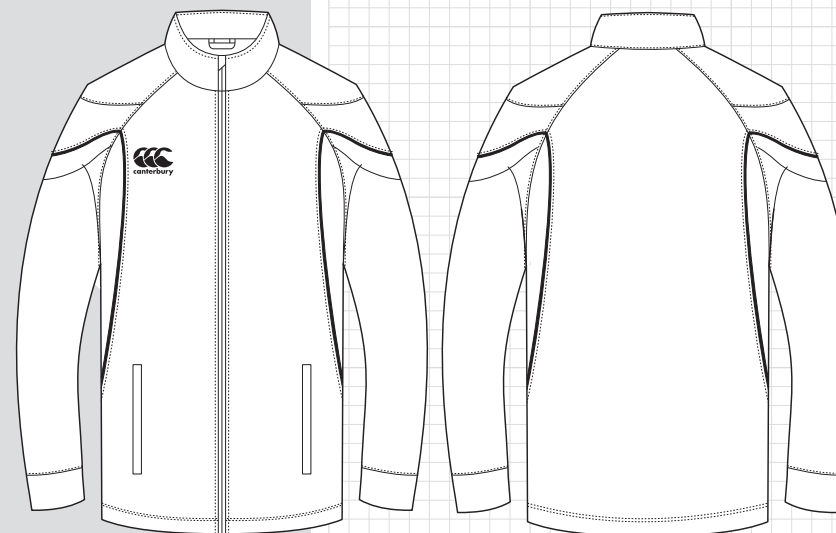

FULL-ZIP RAIN JACKET - CLASSIC

- Front welt pockets with zip closure
- Center front zip closure
- Adjustable cuff & elasticated hem
- Fold-away hood
- Option of fleece or mesh lining
- Vaposhield technology

Mens: **XS - 6XL**
 Womens: **6 - 22**
 Junior: **4 - 14yrs**

Embellishments: **Embroidery**
 Customisation: **Design & Colours**

FABRIC	FLEECE LINING	MESH LINING
F000613 - Nylon Ripstop 125gsm with PU Coating and WR	Mens: QA004960 Womens: QA005036 Junior: QA004985	Mens: QA004958 Womens: QA004983 Junior: QA005034

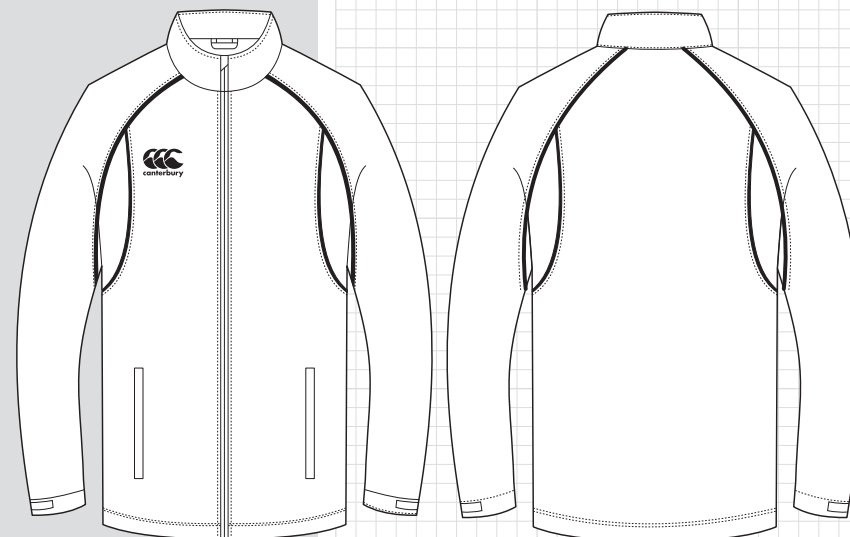

FULL-ZIP RAIN JACKET - LEGACY

- Front welt pockets with zip closure
- Center front zip closure
- Adjustable cuff & elasticated hem
- Fold-away hood
- Option of fleece or mesh lining
- Vaposhield technology

Mens: **XS - 6XL**
 Womens: **6 - 22**
 Junior: **4 - 14yrs**

Embellishments: **Embroidery**
 Customisation: **Design & Colours**

FABRIC	FLEECE LINING	MESH LINING
F000613 - Nylon Ripstop 125gsm with PU Coating and WR	Mens: QA004959 Womens: QA005035 Junior: QA004984	Mens: QA004957 Womens: QA005033 Junior: QA004982

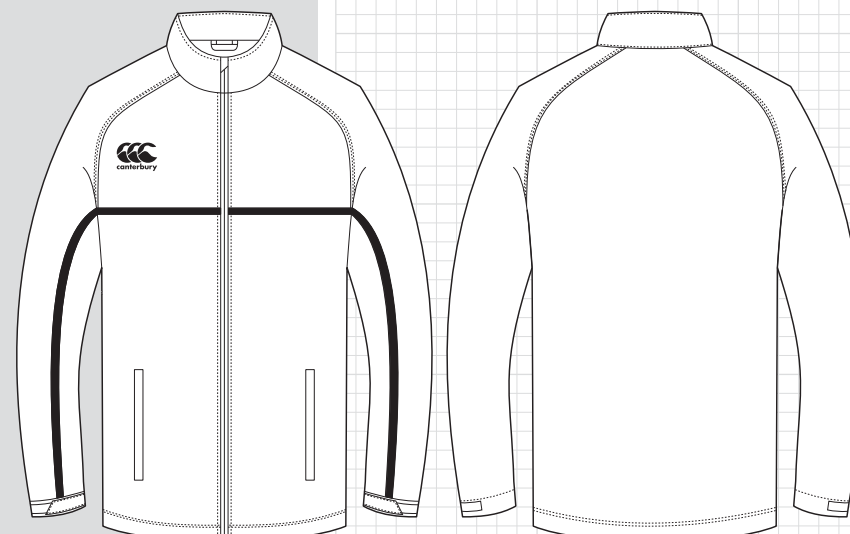

FULL-ZIP RAIN JACKET - PRIDE

- Front welt pockets with zip closure
- Center front zip closure
- Adjustable cuff & elasticated hem
- Fold-away hood
- Option of fleece or mesh lining
- Vaposhield technology

Mens: **XS - 6XL**
 Womens: **6 - 22**
 Junior: **4 - 14yrs**

Embellishments: **Embroidery**
 Customisation: **Design & Colours**

FABRIC	FLEECE LINING	MESH LINING
F000613 - Nylon Ripstop 125gsm with PU Coating and WR	Mens: QA003739 Womens: QA003907 Junior: QA003799	Mens: QA003733 Womens: QA003901 Junior: QA003793

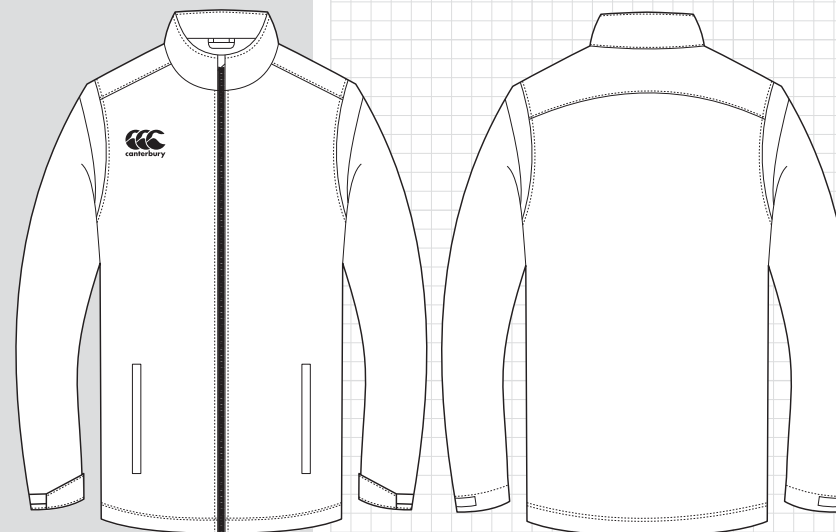

FULL-ZIP RAIN JACKET - RADIUM

- Front welt pockets with zip closure
- Center front zip closure
- Adjustable cuff & elasticated hem
- Fold-away hood
- Option of fleece or mesh lining
- Vaposhield technology

Mens: **XS - 6XL**
 Womens: **6 - 22**
 Junior: **4 - 14yrs**

Embellishments: **Embroidery**
 Customisation: **Design & Colours**

FABRIC	FLEECE LINING	MESH LINING
F000613 - Nylon Ripstop 125gsm with PU Coating and WR	Mens: QA003737 Womens: QA003905 Junior: QA003797	Mens: QA003731 Womens: QA003899 Junior: QA003791

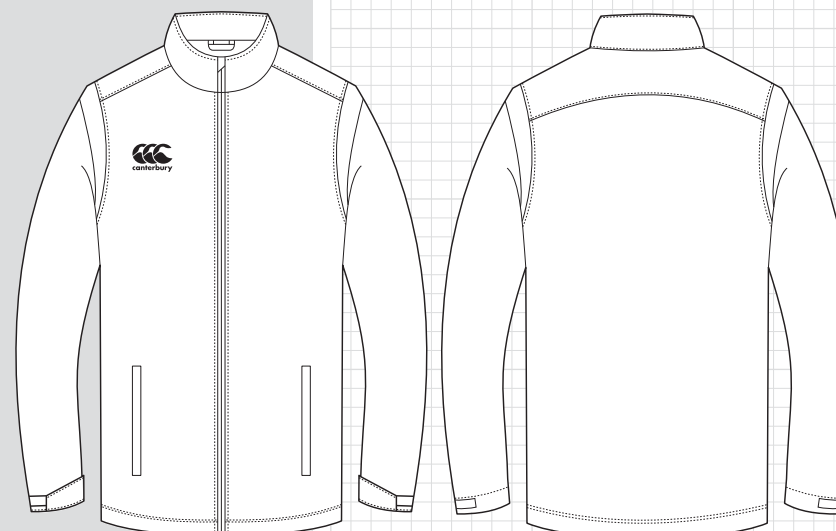

FULL-ZIP RAIN JACKET - SEQUEL

- Front welt pockets with zip closure
- Center front zip closure
- Adjustable cuff & elasticated hem
- Fold-away hood
- Option of fleece or mesh lining
- Vaposhield technology

Mens: **XS - 6XL**
 Womens: **6 - 22**
 Junior: **4 - 14yrs**

Embellishments: **Embroidery**
 Customisation: **Design & Colours**

FABRIC	FLEECE LINING	MESH LINING
F000613 - Nylon Ripstop 125gsm with PU Coating and WR	Mens: QA003740 Womens: QA003908 Junior: QA003800	Mens: QA003734 Womens: QA003902 Junior: QA003794

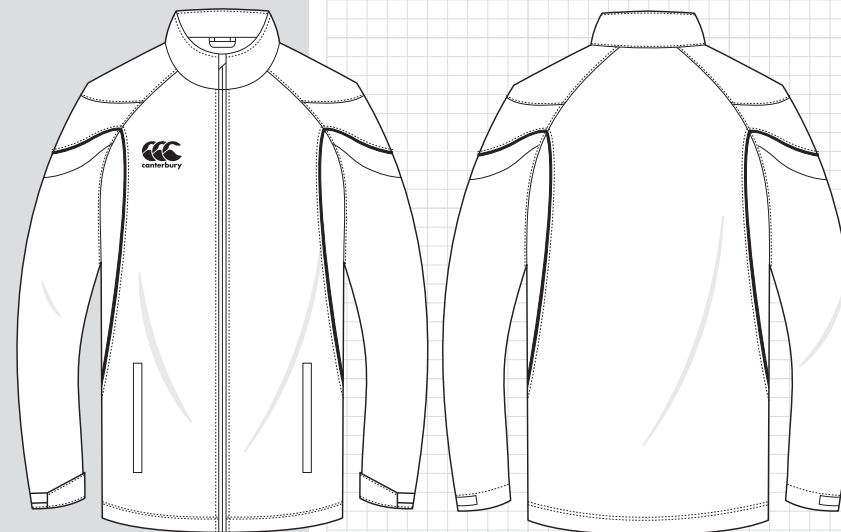

QUARTER-ZIP RAIN JACKET - CLASSIC

- Front welt pockets with zip closure
- Centre front zip closure
- Storm collar
- Piping details in the seams
- Raglan sleeve and elasticated cuff
- Mesh lining
- Vapodri technology

Mens: **XS - 6XL** Womens: **6 - 22**
 Junior: **4 - 14yrs**

Embellishments: **Smbroidery**
 Customisation: **Design & Colours**

FABRIC	STYLES
F000613 - Nylon ripstop 125gsm with PU Coating and WR	Mens: QA004965 Womens: QA005037 Junior: QA004988

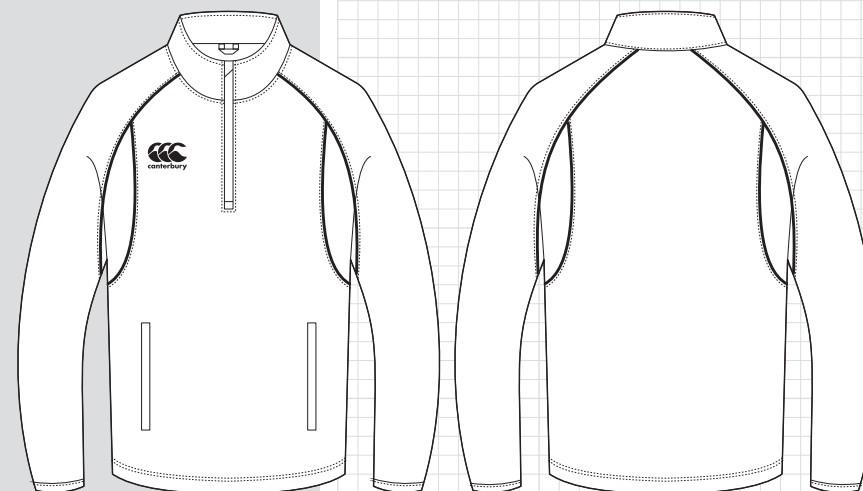

ECO-WOVEN TRACKSUIT JACKET - CLASSIC

- Front welt pockets with zip closure
- Centre front zip closure
- Storm collar
- Piping details in the seams
- Raglan sleeve and elasticated cuff
- Mesh lining
- Vapodri technology

Mens: **XS - 6XL** Womens: **6 - 22**

Junior: **4 - 14yrs**

Embellishments: **Embroidery**

Customisation: **Design & Colours**

FABRIC

F001642 - Polyester Mechanical Stretch
Woven 107gsm with Wicking

STYLES

Mens: **QA004972**
Womens: **QA005044**
Junior: **QA004997**

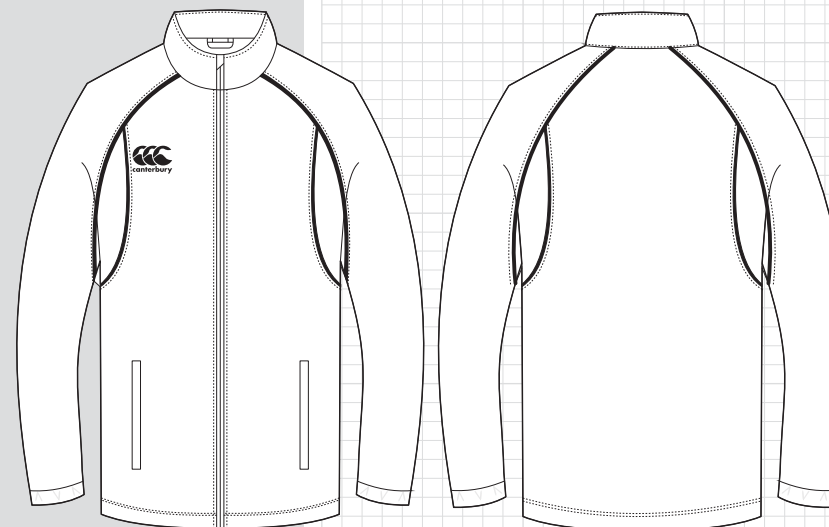

ECO-WOVEN TRACKSUIT JACKET - LEGACY

- Front welt pockets with zip closure
- Centre front zip closure
- Storm collar
- Piping details in the seams
- Raglan sleeve and elasticated cuff
- Mesh lining
- Vapodri technology

Mens: **XS - 6XL** Womens: **6 - 22**

Junior: **4 - 14yrs**

Embellishments: **Embroidery**

Customisation: **Design & Colours**

FABRIC

F001642 - Polyester Mechanical Stretch
Woven 107gsm with Wicking

STYLES

Mens: **QA004971**
Womens: **QA005043**
Junior: **QA004996**

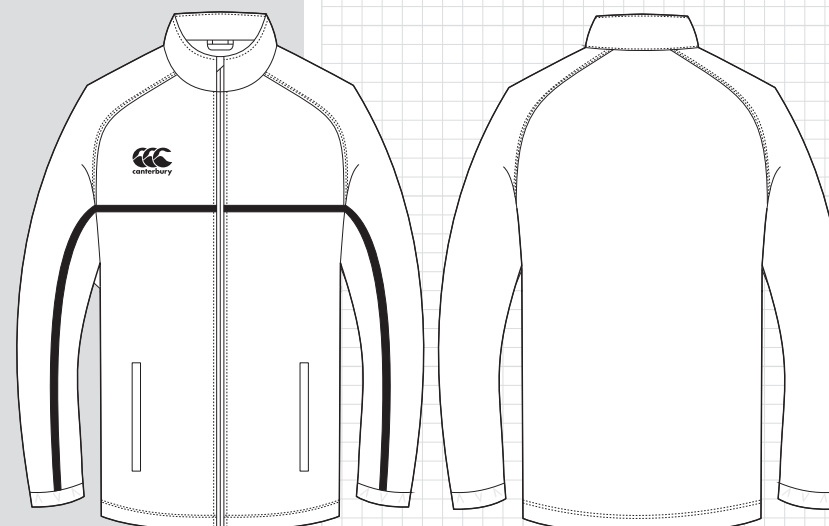

ECO-WOVEN TRACKSUIT JACKET - PRIDE

- Front welt pockets with zip closure
- Centre front zip closure
- Storm collar
- Set in sleeve
- Elasticated cuff
- Mesh lining
- Vapodri technology

Mens: **XS - 6XL** Womens: **6 - 22**

Junior: **4 - 14yrs**

Embellishments: **Embroidery**

Customisation: **Design & Colours**

FABRIC

F001642 - Polyester Mechanical Stretch
Woven 107gsm with Wicking

STYLES

Mens: **QA004966**
Womens: **QA005038**
Junior: **QA004991**

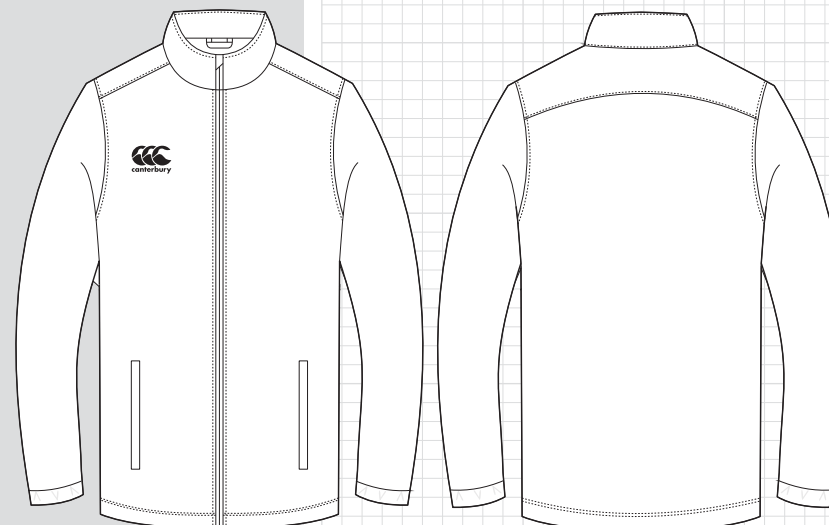

ECO-WOVEN TRACKSUIT JACKET - RADIUM

- Front welt pockets with zip closure
- Centre front zip closure
- Storm collar
- Piping details in the seams
- Raglan sleeve and elasticated cuff
- Mesh lining
- Vapodri technology

Mens: **XS - 6XL** Womens: **6 - 22**

Junior: **4 - 14yrs**

Embellishments: **Embroidery**

Customisation: **Design & Colours**

FABRIC

F001642 - Polyester Mechanical Stretch
Woven 107gsm with Wicking

STYLES

Mens: **QA004969**
Womens: **QA005041**
Junior: **QA004994**

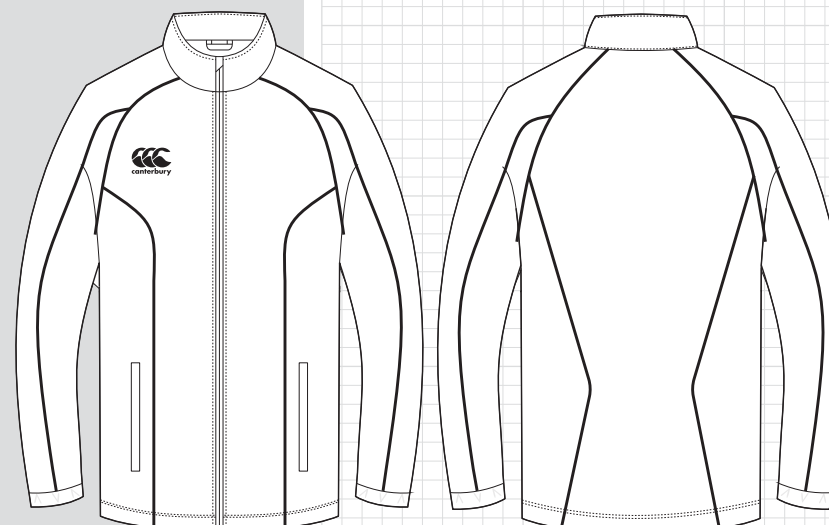

ECO-WOVEN TRACKSUIT JACKET - SEQUEL

- Front welt pockets with zip closure
- Centre front zip closure
- Storm collar
- Piping details in the seams
- Raglan sleeve and elasticated cuff
- Mesh lining
- Vapodri technology

Mens: **XS - 6XL** Womens: **6 - 22**
Junior: **4 - 14yrs**

Embellishments: **Embroidery**
Customisation: **Design & Colours**

FABRIC

F001642 - Polyester Mechanical Stretch
Woven 107gsm with Wicking

STYLES

Mens: **QA004968**
Womens: **QA005040**
Junior: **QA004993**

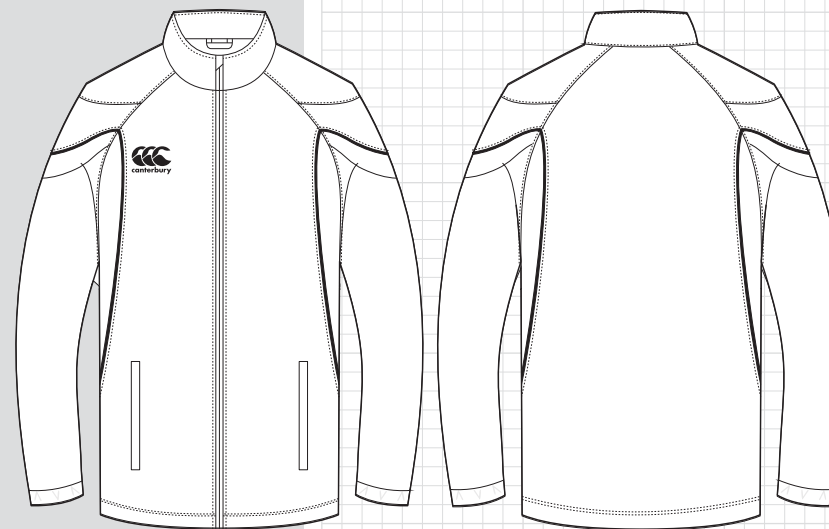

ECO-WOVEN TRACKSUIT PANT - CLASSIC

- Side insert pockets
- Zip opening at hem
- Elasticated waist with internal drawcord
- Piping details in the seams
- Mesh lining
- Vapodri technology

Mens: **XS - 6XL** Womens: **6 - 22**
Junior: **4 - 14yrs**

Embellishments: **Embroidery**
Customisation: **Design & Colours**

FABRIC	STYLES
F001642 - Polyester Mechanical Stretch Woven 107gsm with Wicking	Mens: QA004981 Womens: QA005053 Junior: QA005006

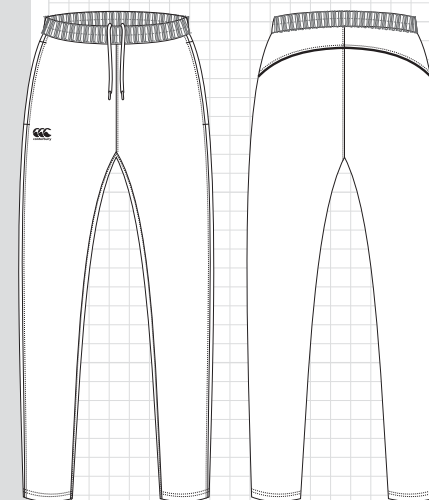

ECO-WOVEN TRACKSUIT PANT - LEGACY

- Side insert pockets
- Zip opening at hem
- Elasticated waist with internal drawcord
- Piping details in the seams
- Mesh lining
- Vapodri technology

Mens: **XS - 6XL** Womens: **6 - 22**
Junior: **4 - 14yrs**

Embellishments: **Embroidery**
Customisation: **Design & Colours**

FABRIC	STYLES
F001642 - Polyester Mechanical Stretch Woven 107gsm with Wicking	Mens: QA004980 Womens: QA005052 Junior: QA005005

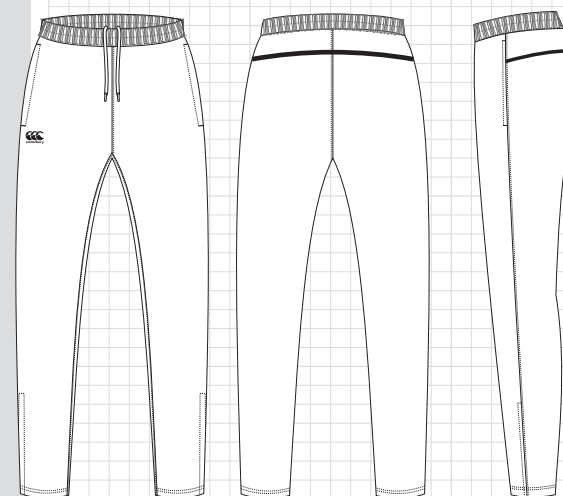

ECO-WOVEN TRACKSUIT PANT - PRIDE

- Side insert pockets
- Zip opening at hem
- Elasticated waist with internal drawcord
- Mesh lining
- Vapodri technology

Mens: **XS - 6XL**
 Womens: **6 - 22**
 Junior: **4 - 14yrs**

Embellishments: **Embroidery**
 Customisation: **Design & Colours**

FABRIC	STYLES
F001642 - Polyester Mechanical Stretch Woven 107gsm with Wicking	Mens: QA004975 Womens: QA005047 Junior: QA005000

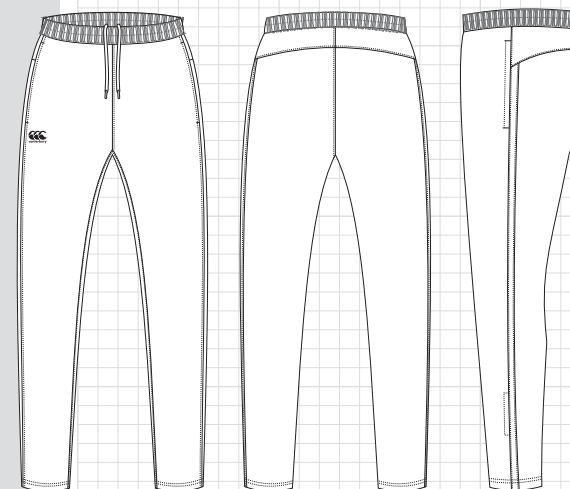

ECO-WOVEN TRACKSUIT PANT - RADIUM

- Side insert pockets
- Zip opening at hem
- Elasticated waist with internal drawcord
- Mesh lining
- Piping details in the seams
- Vapodri technology

Mens: **XS - 6XL**
 Womens: **6 - 22**
 Junior: **4 - 14yrs**

Embellishments: **Embroidery**
 Customisation: **Design & Colours**

FABRIC	STYLES
F001642 - Polyester Mechanical Stretch Woven 107gsm with Wicking	Mens: QA004978 Womens: QA005050 Junior: QA005003

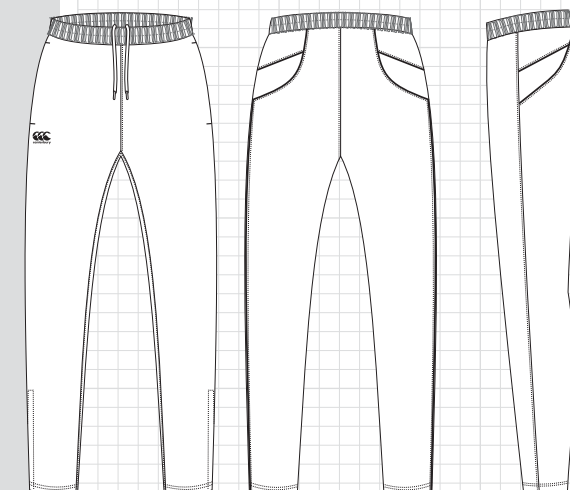

ECO-WOVEN TRACKSUIT PANT - SEQUEL

- Side insert pockets
- Zip opening at hem
- Elasticated waist with internal drawcord
- Mesh lining
- Piping details in the seams
- Vapodri technology

Mens: **XS - 6XL**

Womens: **6 - 22**

Junior: **4 - 14yrs**

Embellishments: **Embroidery**

Customisation: **Design & Colours**

FABRIC

F001642 - Polyester Mechanical Stretch
Woven 107gsm with Wicking

STYLES

Mens: **QA004977**
Womens: **QA005049**
Junior: **QA005002**

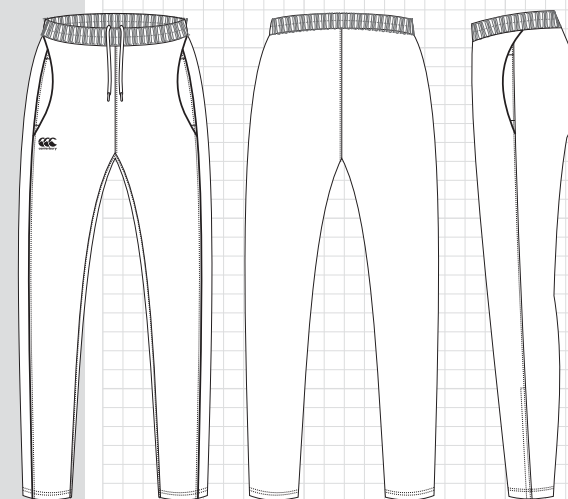



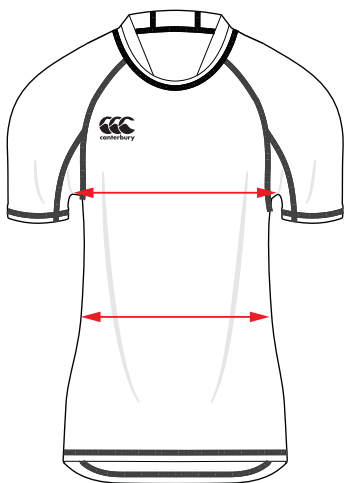

MEN

	CHEST		WAIST	
	INCH	CM	INCH	CM
XS	34-36	86-91.5	28-30	71-76
S	37-39	94-99	30-32	76-81.5
M	39-41	99-104	32-34	81.5-86
L	41-43	104-109	34-36	86-91.5
XL	43-45	109-114.5	36-38	91.5-96.5
2XL	46-48	117-122	38-40	96.5-102
3XL	49-51	122-129.5	40-42	102-106.5
4XL	52-53	132-134.5	42-44	106.5-112
5XL	54-56	137-142	44-46	112-117
6XL	58	147.5	46-48	117-122

32" inside leg on mens pants

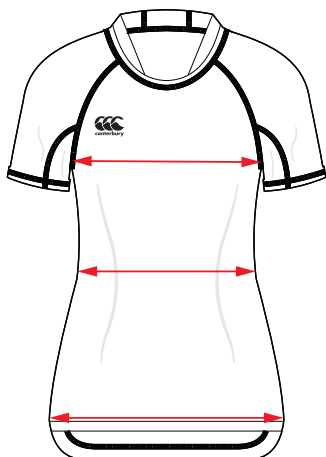

WOMEN

	CHEST		WAIST		HIPS	
	INCH	CM	INCH	CM	INCH	CM
6	30	77	22	57	33	85
8	32	82	24	62	35	90
10	34	87	26	67	37	95
12	36	92	28	72	39	100
14	38	97	30	77	41	105
16	40	102	32	82	43	110
18	42	107	34	87	45	115
20	44	112	36	92	47	120
22	46	117	38	97	49	125

30" inside leg on womens pants

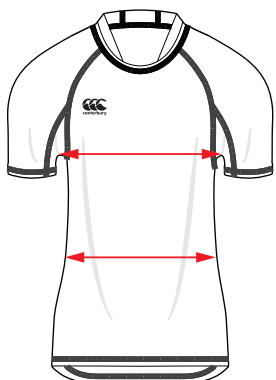

JUNIOR

AGE	CHEST		WAIST	
	INCH	CM	INCH	CM
4	21-22	53-66	20-22	51-56
6	23-24	58.5-61	22-23	56-58.5
8	25-26	63.5-66	23-24	58.5-61
10	27-29	68.5-74.5	24-25	61-66
12	30-32	76-81.5	26-28	66-71
14	32-34	81.5-86	28-29	71-73.5

24" inside leg on juniors pants

SIZE GUIDE



MEASURING GUIDE

Make sure the tape measure is straight and flat.

CHEST

Measure around the fullest part of the chest.

WAIST

Measure around the narrowest part.

HIPS

Measure around the fullest part of the hips.

INSIDE LEG

Measure inside leg hem crotch to ankle.

PLAYING SOCKS

	UK	EU	US
XS	9-11.5	27-30	10-12.5
S	12-3	31-35	13-3.5
M	4-6	36-39	4-7
L	7-11	40-45	7.5-12
XL	12+	46+	12.5+

CREW/TRAINER SOCKS

	UK	EU	US
S	2-5	34-38	3-6
M	6-10	39-44.5	7-11
L	11-13	46-48	12-14

LUGGAGE & ACCESSOIRES

	WIDTH	HEIGHT	DEPTH
HOLDALLS	68cm	30cm	34cm
WHEELIE BAGS	40cm	82cm	35.5cm
BACKPACKS	31cm	48cm	21cm
BOOTBAGS	18cm	43cm	15cm
BEANIE/BOBBLE HAT	One Size		
CAPS	One Size - Adjustable		

COLOUR CHART

SUBLIMATION



CODE - FABRIC NAME & COMPOSITION
F001638 - Recycled S158 Recycled Polyester Mechanical Stretch Pique 260gsm with Heiq Adaptive
F001128 - Recycled Double Side Pique Recycled Polyester Double Side Pique 250gsm
F001640 - Recycled Double Knit Polyester Double Knit 100% Recycled Polyester 260gsm
F000238 - Stretch Poly Ripstop Polyester Elastane 4 Way Stretch 4 Way Stretch Ripstop 210gsm
F001236 - Eco-Sublimate Recycled Polyester Sportsmesh 150gsm
F001641 - Eco-Sublimate Mesh 100% Recycled Polyester Mini Mesh140gsm
F001642 - Recycled Stretch Woven 100% Recycled Polyester Mechanical Stretch Woven 107gsm with Wicking
F001639 - Recycled Stretch Interlock Mechanical Stretch Matt Jersey 212gsm
F000203 - Lining & Trim Mesh Polyester Mesh Liner 115gsm

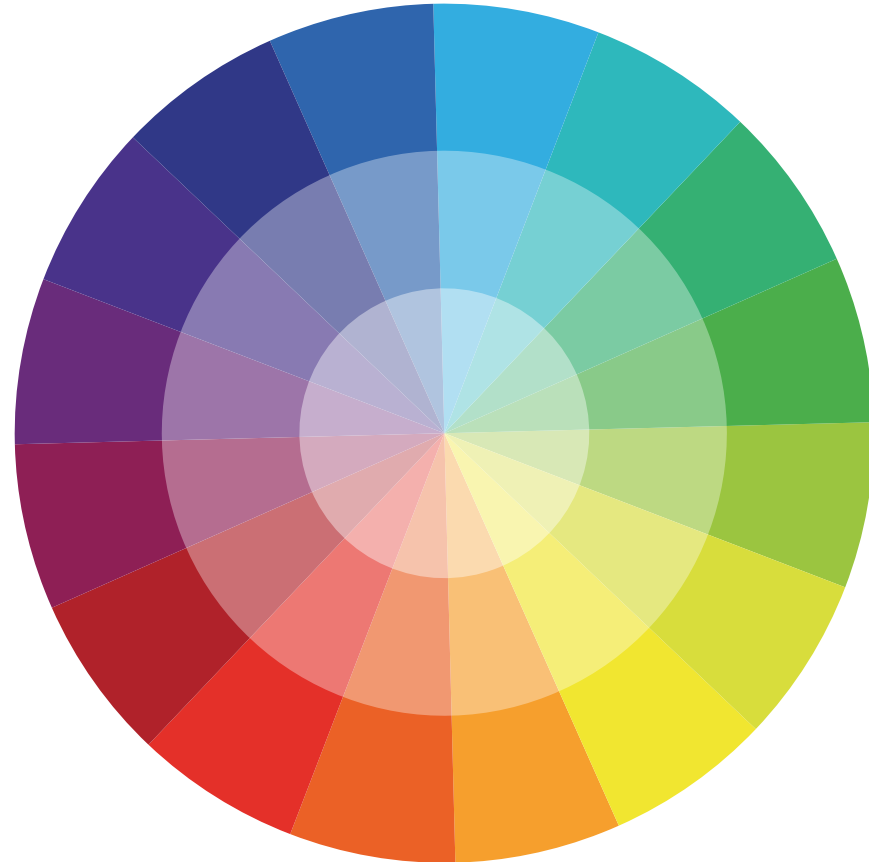

COLOUR CHART

CUT & SEW



CODE - FABRIC NAME & COMPOSITION	WHITE C-002	YELLOW C-029	GOLD C-04	FLAG RED C-047	FUCHSIA C-013	MAROON C-010	PURPLE C-011	SKY C14720	ROYAL C-028 760	CHINA BLUE C-046	NAVY C-027 769	EMERALD C-007	FOREST C-040 666	GREY C-012	GREY MARL C-067	BLACK C-001
F001236 - Eyelet Mesh 75D Recycled Polyester Eyelet Mesh 150gsm	✓	✓	✓	✓	✓	✓	✓	✓	✓	✓	✓	✓	✓	✓		✓
F000258 - Temtech Cotton Polyester Single Jersey 315gsm	✓	✓	✓	✓	✓	✓	✓	✓	✓	✓	✓	✓	✓	✓		✓
F000263 - Cotton Drill Poly Cotton Cotton Drill 270gsm	✓		✓	✓	✓	✓		✓	✓	✓	✓	✓	✓	✓		✓
F000260 - Polyester Twill Polyester Twill 230gsm	✓		✓	✓	✓	✓		✓	✓	✓	✓	✓	✓	✓		✓
F001642 - Recycled Stretch Woven Polyester Stretch Woven 107gsm with Wicking	✓		✓	✓		✓		✓	✓	✓	✓	✓	✓	✓		✓
F000204 - Polyester Mesh Liner 75D Knit Mesh 90gsm	✓					✓					✓					✓
F000600 - Sweatshirt Fleece Polyester Cotton 300gsm	✓		✓	✓		✓		✓	✓		✓	✓	✓		✓	✓
F000246 - Thermoreg Bonded Fleece Polyester 1m 270gsm with Wr	✓		✓	✓		✓		✓	✓		✓	✓	✓	✓		✓
F000613 - Vaposhield Nylon Ripstop Nylon Ripstop 125gsm with Pu Coating Wr	✓		✓	✓		✓		✓	✓		✓	✓	✓			✓
F001080 - Microfibre Fleece 100% Polyester 200gsm	✓			✓		✓			✓		✓		✓			✓
F000520 - Cotton Hood Lining 100% Cotton 135gsm Single Jersey	✓		✓	✓		✓		✓	✓		✓	✓	✓		✓	✓

COLOUR CHART

TRIMS / SOCKS



TRIM	WHITE C-002	CREAM C-023	YELLOW C-029	GOLD C-04	FLAG RED C-047	SCARLET C-033	FUCHSIA C-013	MAROON C-010	PURPLE C-011	SKY C14720	CRONULLA C-016	ROYAL C-028 760	CHINA BLUE C-046	NAVY C-027 769	EMERALD C-007	FOREST C-040 666	JADE C-651	ALPINE C-660	SILVER C-022	GREY C-012	UMBER C-025	BLACK C-001
Elastic Neck Tape	✓		✓	✓	✓	✓	✓	✓		✓		✓	✓	✓	✓	✓			✓			✓
Bonded back Neck Tape	✓												✓	✓						✓		✓
External Jersey Collar Tape	✓	✓		✓	✓	✓		✓		✓		✓		✓	✓	✓			✓	✓		✓
Cover-stitching	✓	✓		✓	✓	✓	✓	✓		✓	✓	✓		✓	✓	✓	✓	✓			✓	✓
Webbing	✓	✓		✓	✓	✓	✓	✓	✓	✓	✓	✓		✓	✓	✓			✓	✓	✓	✓
Polo Buttons	✓	✓		✓	✓			✓		✓		✓		✓	✓	✓						✓
Rubber Buttons	✓				✓							✓		✓		✓						✓
Legacy Stretch Tape	✓			✓	✓	✓		✓		✓		✓		✓	✓	✓			✓			✓
Zip	✓				✓			✓				✓		✓		✓						✓

HOW DO I ORDER?

OUR SERVICE MODEL

The success of any partnership begins and ends with customer service.

That's why we supply Canterbury kit via specialist teamwear partners across the UK, who have high-levels expertise and years of experience working with a range of sports clubs and educational institutions. You will be given the choice of appropriate partners to work with and will also receive support from a dedicated Canterbury Account Manager to ensure you receive quality customer service.



FROM ENQUIRY TO ORDER

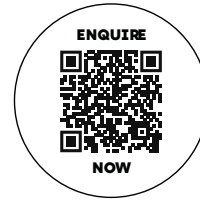

Get in touch to let us know you are interested in Canterbury Teamwear.

Via our online Kit designer
Via our online enquiry form
Via social media (@canterburynz)
Direct email to teamwear@canterbury.com.

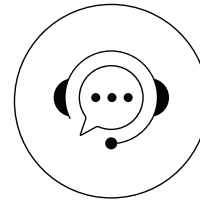

Our team will contact you to discuss your requirements

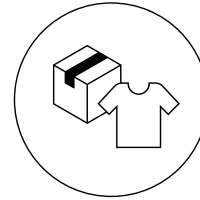

You will be assigned a Canterbury Account Manager and introduced to a specialist teamwear partner.

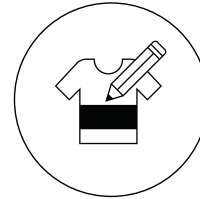

The teamwear partner will introduce our product range, generate custom designs and provide quotes

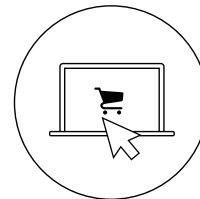

Once your product selection and artwork have been confirmed, the teamwear partner and your Canterbury Account Manager will place orders, and set up an online shop if required.

CONTACT US

EMAIL

teamwear@canterbury.com

WEBSITE

www.canterbury.com/teamwear

ADDRESS

Canterbury Teamwear
Pentland House
Enterprise Way
ng2 Business Park
Nottingham
NG2 1EN

